

# Lower Thames Crossing

## 6.2 Environmental Statement Figures

### Figure 5.1 - Construction Dust Study Area

APFP Regulation 5(2)(a)  
Infrastructure Planning  
(Applications: Prescribed Forms and Procedure)  
Regulations 2009  
Volume 6

**DATE:** October 2022

Planning Inspectorate Scheme Ref: TR010032  
Application Document Ref: TR010032/APP/6.2

**VERSION:** 1.0

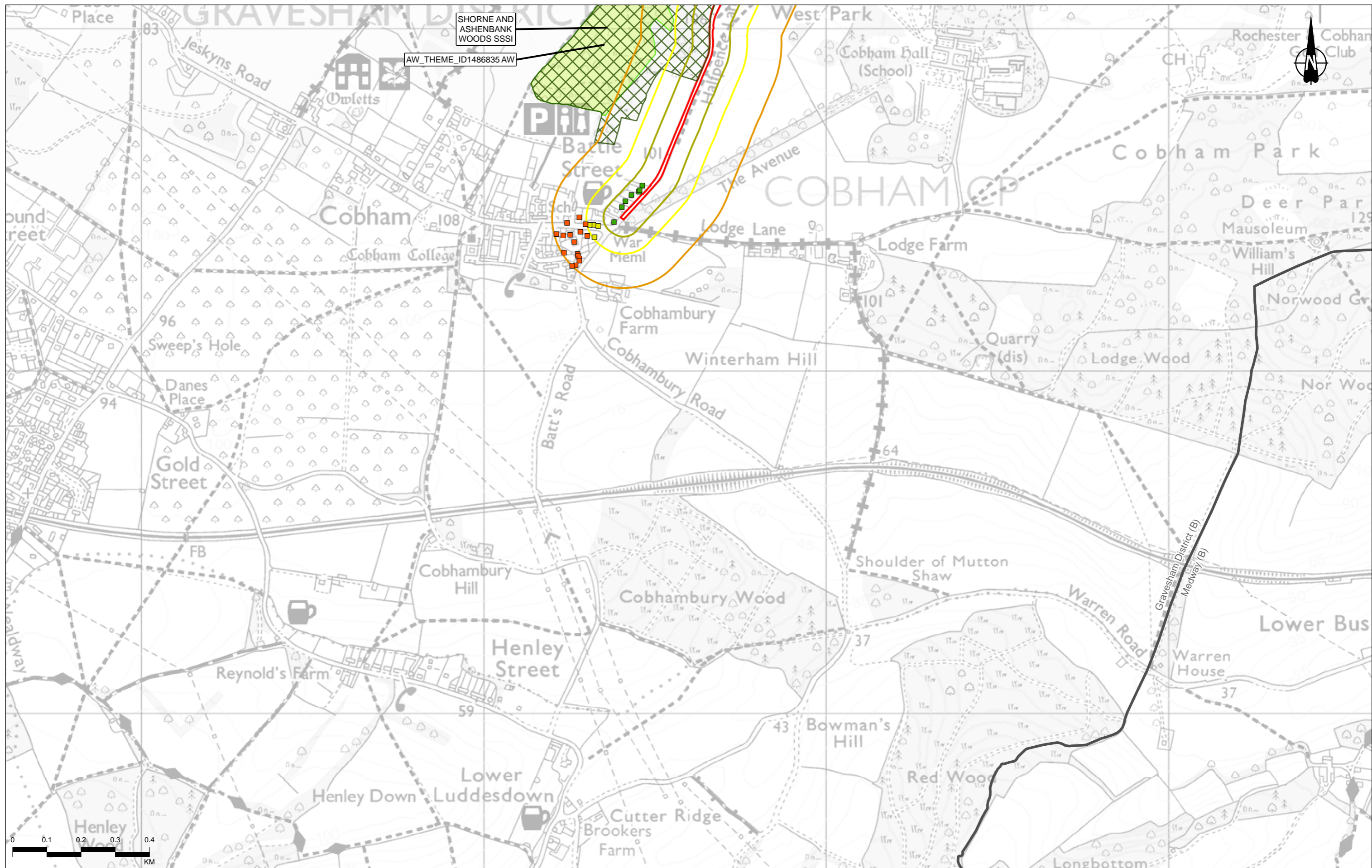

Contains Ordnance Survey data. © Crown copyright and database rights 2022. Ordnance Survey 100030649.  
Contains public sector information licensed under the Open Government Licence v3.0.

Rev	Status	Rev. Date	Purpose of revision	Drawn	Chkd	Apprvd
P02	S2	06/10/2022	DCO Application	CD	MS	PM

Legend	
Route Alignment	Order Limits Boundary 200m Buffer
Order Limits	Veteran Tree
Order Limits Boundary 50m Buffer	Roadside Nature Reserve (RNR)
Order Limits Boundary 100m Buffer	Ancient Woodland (AW)
Local Nature Reserve (LNR)	Sites of Special Scientific Interest (SSSI)
Local Wildlife Site (LWS)/ Site of Importance for Nature Conservation (SINC)	Special Areas of Conservation (SAC)
Ramsar Site (RAMSAR)	Human receptor - distance from Order Limits
	0 - 50m
	50 - 100m
	100 - 200m

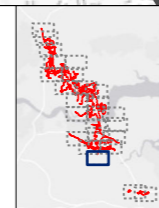

Client: national highways

Project: LOWER THAMES CROSSING

Status	DCO APPLICATION	Original Size	A3	Revision	P02
Application Document Number	TR010032/APP/6.2	Scale	1:10,000		
Drawing Title	Figure 5.1 - Construction Dust Study Area				
	Page 1 of 25				
Drawing Number	HE540039-CJV-EBD-SZP_EGNE00000000-DR-LE-50005				

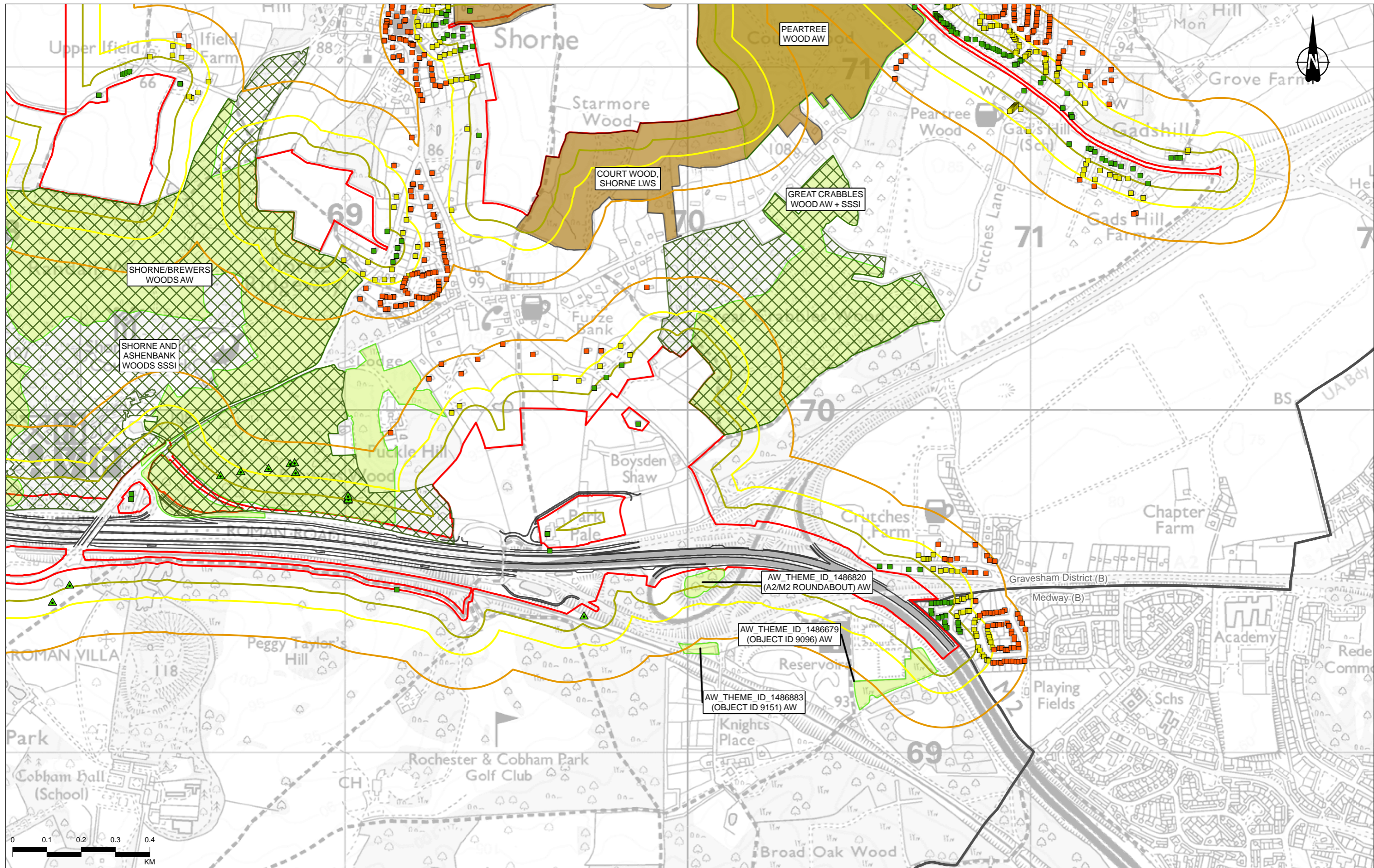

Contains Ordnance Survey data. © Crown copyright and database rights 2022. Ordnance Survey 100030649.  
Contains public sector information licensed under the Open Government Licence v3.0.

Rev	Status	Rev. Date	Purpose of revision	Drawn	Chkd	Apprvd
P02	S2	06/10/2022	DCO Application	CD	MS	PM

Legend	
Route Alignment	Order Limits Boundary 200m Buffer
Order Limits	Veteran Tree
Order Limits Boundary 50m Buffer	Roadside Nature Reserve (RNR)
Order Limits Boundary 100m Buffer	Ancient Woodland (AW)
Local Nature Reserve (LNR)	Local Wildlife Site (LWS)/ Site of Importance for Nature Conservation (SINC)
Sites of Special Scientific Interest (SSSI)	Ramsar Site (RAMSAR)
Special Areas of Conservation (SAC)	
<b>Human receptor - distance from Order Limits</b>	
0 - 50m	
50 - 100m	
100 - 200m	

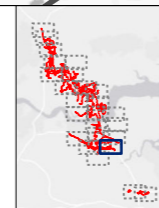

Client: national highways

Project: LOWER THAMES CROSSING

Status	DCO APPLICATION	Original Size	A3	Revision	P02
Application Document Number	TR010032/APP/6.2	Scale	1:10,000		
Drawing Title	Figure 5.1 - Construction Dust Study Area				
	Page 2 of 25				
Drawing Number	HE540039-CJV-EBD-SZP_EGNE0000000-DR-LE-50005				

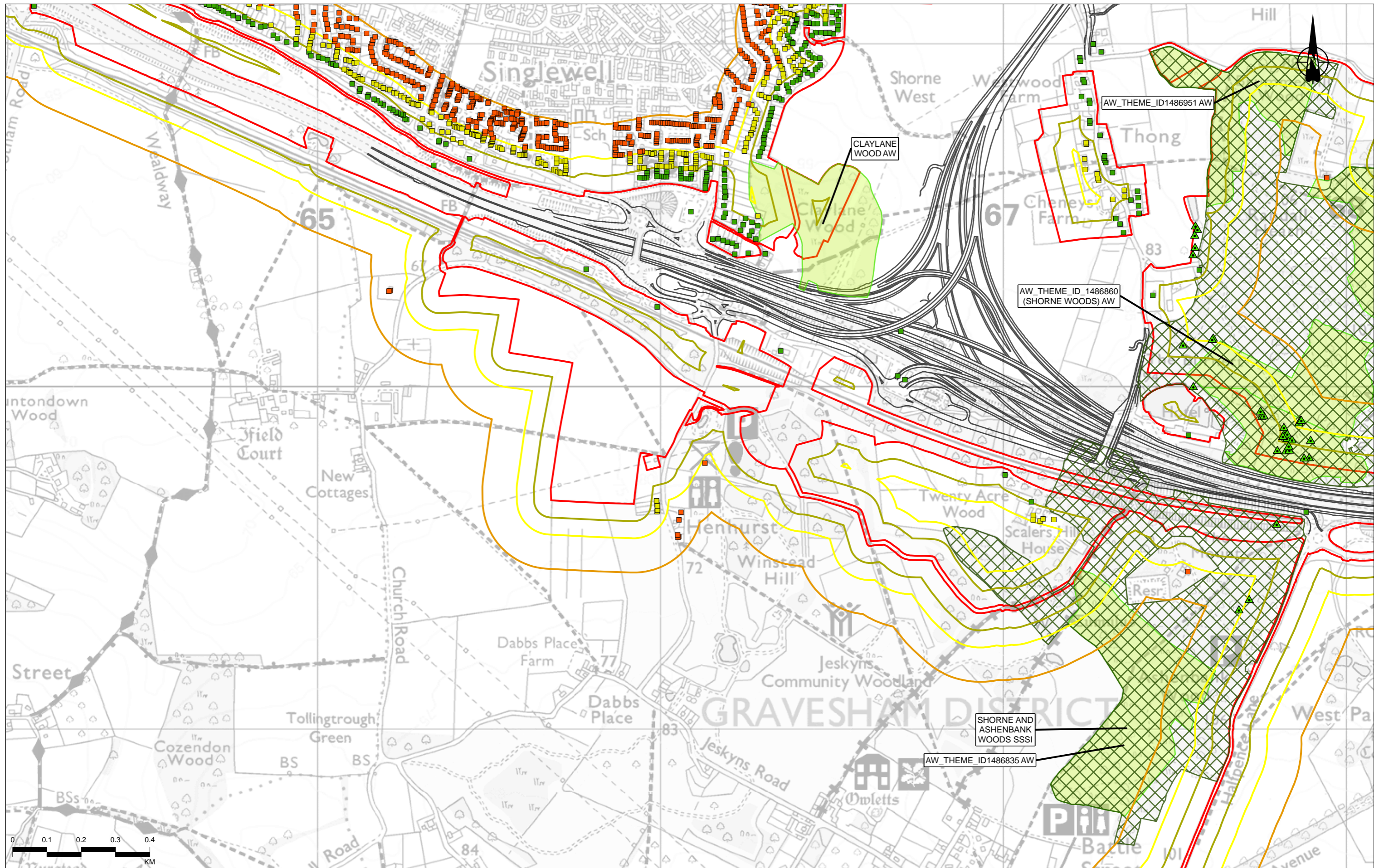

Contains Ordnance Survey data. © Crown copyright and database rights 2022. Ordnance Survey 100030649.  
Contains public sector information licensed under the Open Government Licence v3.0.

P02	S2	06/10/2022	DCO Application	CD	MS	PM
Rev	Status	Rev. Date	Purpose of revision	Drawn	Chkd	Apprv'd

Legend	
Route Alignment	Order Limits Boundary 200m Buffer
Order Limits	Veteran Tree
Order Limits Boundary 50m Buffer	Roadside Nature Reserve (RNR)
Order Limits Boundary 100m Buffer	Ancient Woodland (AW)
Local Nature Reserve (LNR)	Local Wildlife Site (LWS)/ Site of Importance for Nature Conservation (SINC)
Sites of Special Scientific Interest (SSSI)	Ramsar Site (RAMSAR)
Special Areas of Conservation (SAC)	
<b>Human receptor - distance from Order Limits</b>	
0 - 50m	
50 - 100m	
100 - 200m	

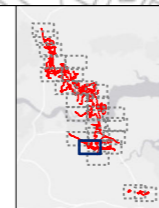

Client  
 national highways  
 Project  
**LOWER THAMES CROSSING**

Status	DCO APPLICATION	Original Size	A3	Revision	P02
Application Document Number	TR010032/APP/6.2	Scale	1:10,000		
Drawing Title	Figure 5.1 - Construction Dust Study Area Page 3 of 25				
Drawing Number	HE540039-CJV-EBD-SZP_EGNE00000000-DR-LE-50005				

Z:\Environment\Environmental Statement\05\_Air Quality\HE540039-CJV-EAQ-SZP\_EGNE00000000-DR-LE-50005 - 5.1 - Construction Dust Study Area.aprx

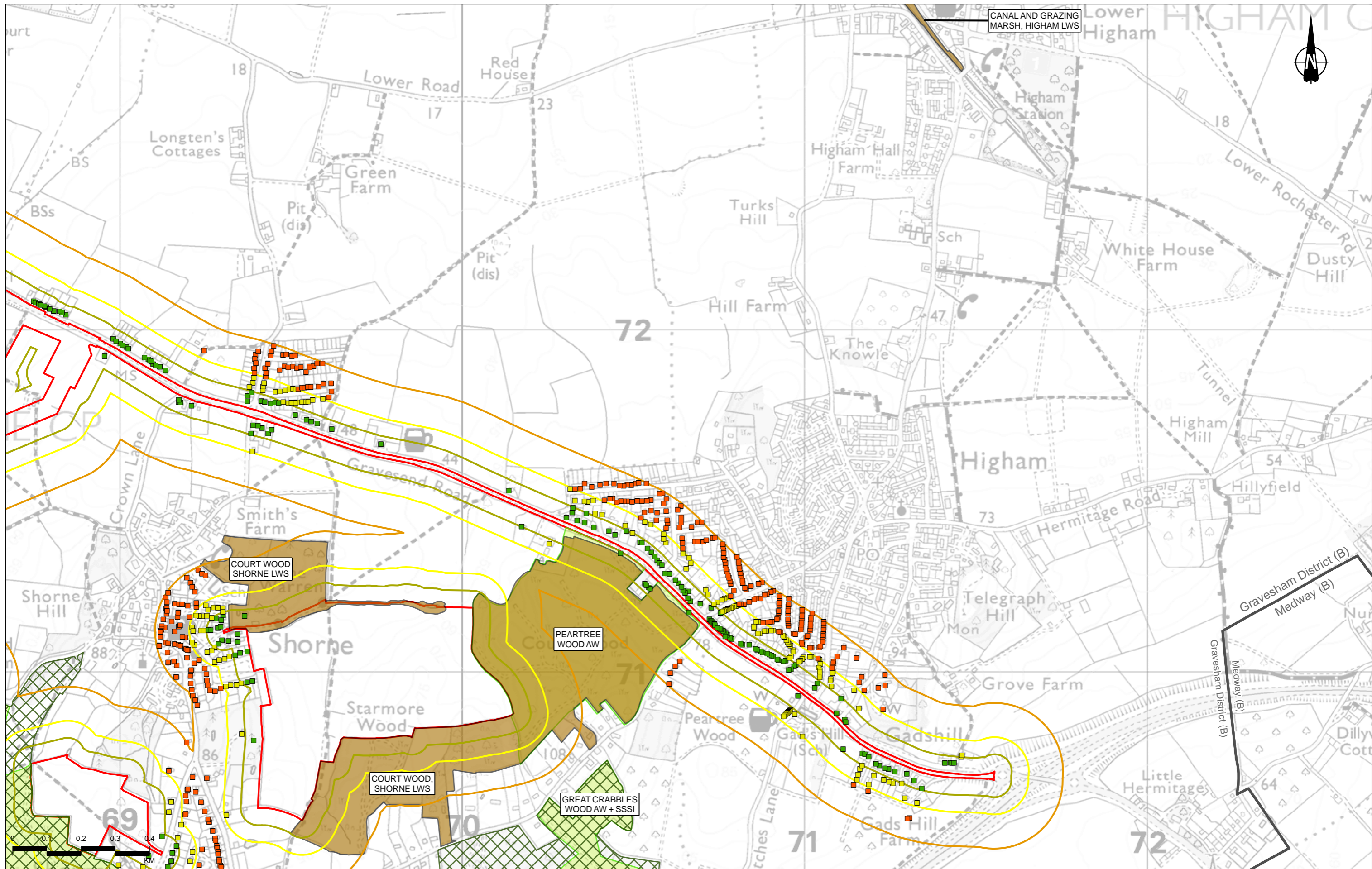

Contains Ordnance Survey data. © Crown copyright and database rights 2022. Ordnance Survey 100030649.  
Contains public sector information licensed under the Open Government Licence v3.0.

Rev	Status	Rev. Date	Purpose of revision	Drawn	Chkd	Apprvd
P02	S2	06/10/2022	DCO Application	CD	MS	PM

Legend	
	Route Alignment
	Order Limits
	Order Limits Boundary 50m Buffer
	Order Limits Boundary 100m Buffer
	Order Limits Boundary 200m Buffer
	Veteran Tree
	Roadside Nature Reserve (RNR)
	Ancient Woodland (AW)
	Local Nature Reserve (LNR)
	Local Wildlife Site (LWS)/ Site of Importance for Nature Conservation (SINC)
	Ramsar Site (RAMSAR)
	Sites of Special Scientific Interest (SSSI)
	Special Areas of Conservation (SAC)
<b>Human receptor - distance from Order Limits</b>	
	0 - 50m
	50 - 100m
	100 - 200m

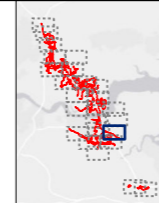

Client  
**national highways**

Project  
**LOWER THAMES CROSSING**

Status	DCO APPLICATION	Original Size	A3	Revision	P02
Application Document Number	TR010032/APP/6.2	Scale	1:10,000		
Drawing Title	Figure 5.1 - Construction Dust Study Area Page 4 of 25				
Drawing Number	HE540039-CJV-EBD-SZP_EGNE00000000-DR-LE-50005				

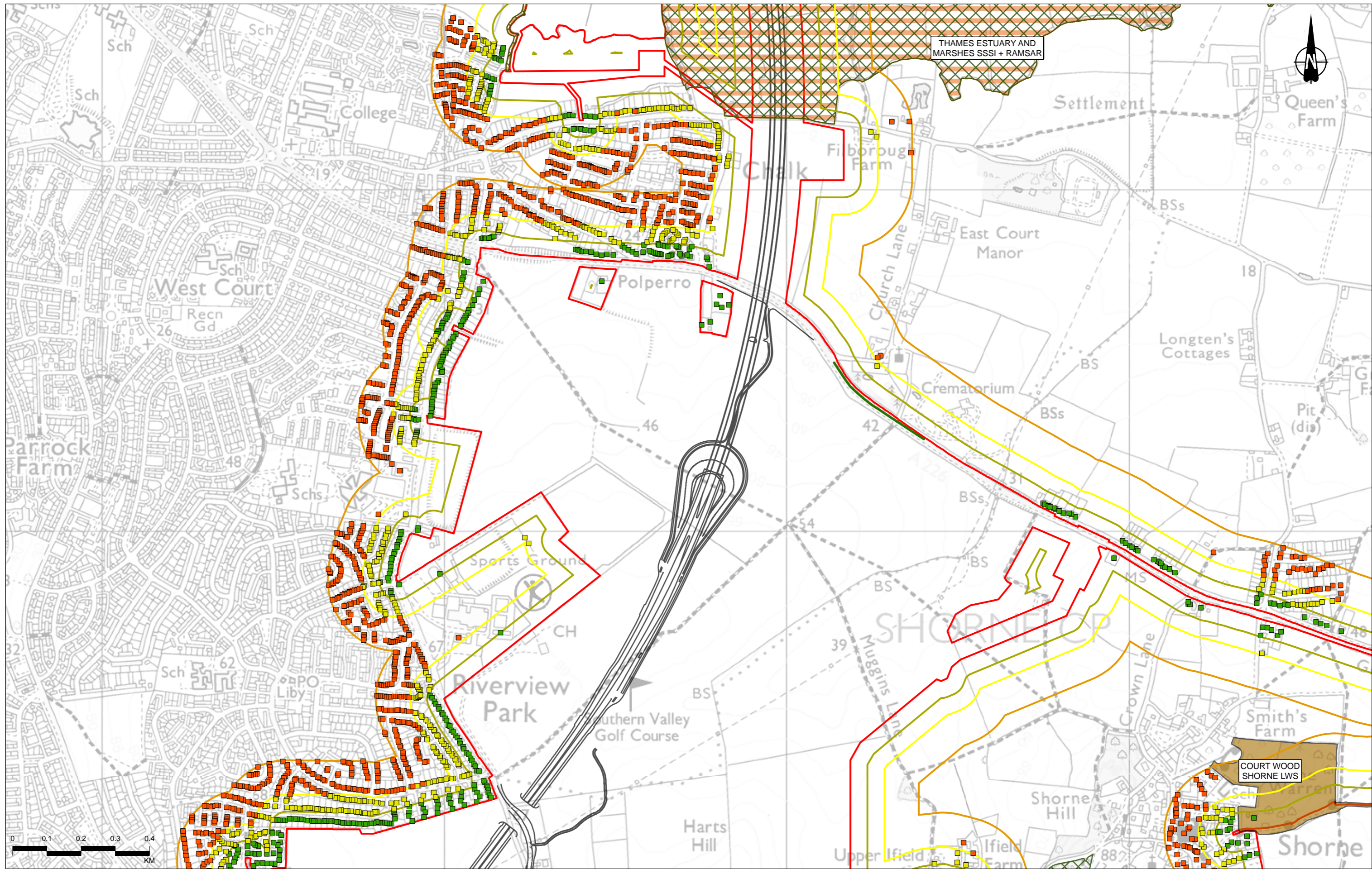

THAMES ESTUARY AND MARSHES SSSI + RAMSAR

COURT WOOD SHORNE LWS

Contains Ordnance Survey data. © Crown copyright and database rights 2022. Ordnance Survey 100030649.  
Contains public sector information licensed under the Open Government Licence v3.0.

Rev	Status	Rev. Date	Purpose of revision	Drawn	Chkd	Apprvd
P02	S2	06/10/2022	DCO Application	CD	MS	PM

**Legend**

- Route Alignment
- Order Limits Boundary 200m Buffer
- Local Nature Reserve (LNR)
- Sites of Special Scientific Interest (SSSI)
- Order Limits Boundary 50m Buffer
- Veteran Tree
- Local Wildlife Site (LWS)/ Site of Importance for Nature Conservation (SINC)
- Special Areas of Conservation (SAC)
- Order Limits Boundary 100m Buffer
- Roadside Nature Reserve (RNR)
- Ramsar Site (RAMSAR)
- Ancient Woodland (AW)

**Human receptor - distance from Order Limits**

- 0 - 50m
- 50 - 100m
- 100 - 200m

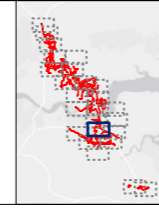

Client: national highways

Project: LOWER THAMES CROSSING

Status	DCO APPLICATION	Original Size	A3	Revision	P02
Application Document Number	TR010032/APP/6.2	Scale	1:10,000		
Drawing Title	Figure 5.1 - Construction Dust Study Area				
Drawing Number	HE540039-CJV-EBD-SZP_EGNE00000000-DR-LE-50005				

Page 5 of 25

Z:\Environment\Environmental Statements\05\_Air Quality\HE540039-CJV-EAQ-SZP\_EGNE00000000-DR-LE-50005 - 5.1 - Construction Dust Study Area.aprx

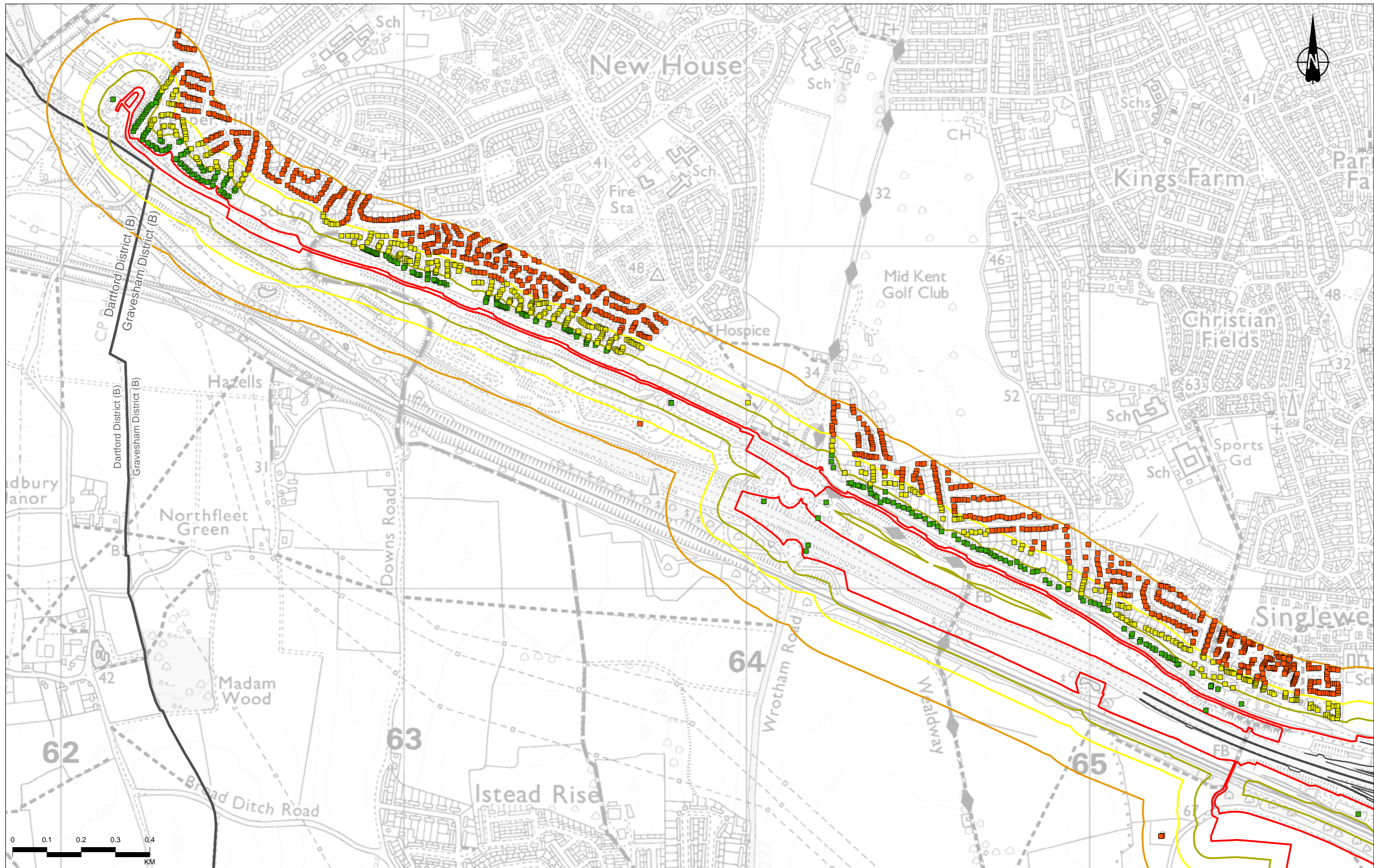

Contains Ordnance Survey data. © Crown copyright and database rights 2022. Ordnance Survey 100030649.  
Contains public sector information licensed under the Open Government Licence v3.0.

P02	S2	06/10/2022	DCO Application	CD	MS	PM
Rev	Status	Rev. Date	Purpose of revision	Drawn	Chkd	Apprvd

Legend	
Route Alignment	Order Limits Boundary 200m Buffer
Order Limits	Veteran Tree
Order Limits Boundary 50m Buffer	Roadside Nature Reserve (RNR)
Order Limits Boundary 100m Buffer	Ancient Woodland (AW)
Local Nature Reserve (LNR)	Sites of Special Scientific Interest (SSSI)
Local Wildlife Site (LWS)/ Site of Importance for Nature Conservation (SINC)	Special Areas of Conservation (SAC)
Ramsar Site (RAMSAR)	Human receptor - distance from Order Limits 0 - 50m
	Human receptor - distance from Order Limits 50 - 100m
	Human receptor - distance from Order Limits 100 - 200m

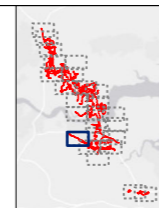

Client: national highways

Project: LOWER THAMES CROSSING

Status	DCO APPLICATION	Original Size	A3	Revision	P02
Application Document Number	TR010032/APP/6.2	Scale	1:10,000		
Drawing Title	Figure 5.1 - Construction Dust Study Area				
	Page 6 of 25				
Drawing Number	HE540039-CJV-EBD-SZP_EGNE00000000-DR-LE-50005				

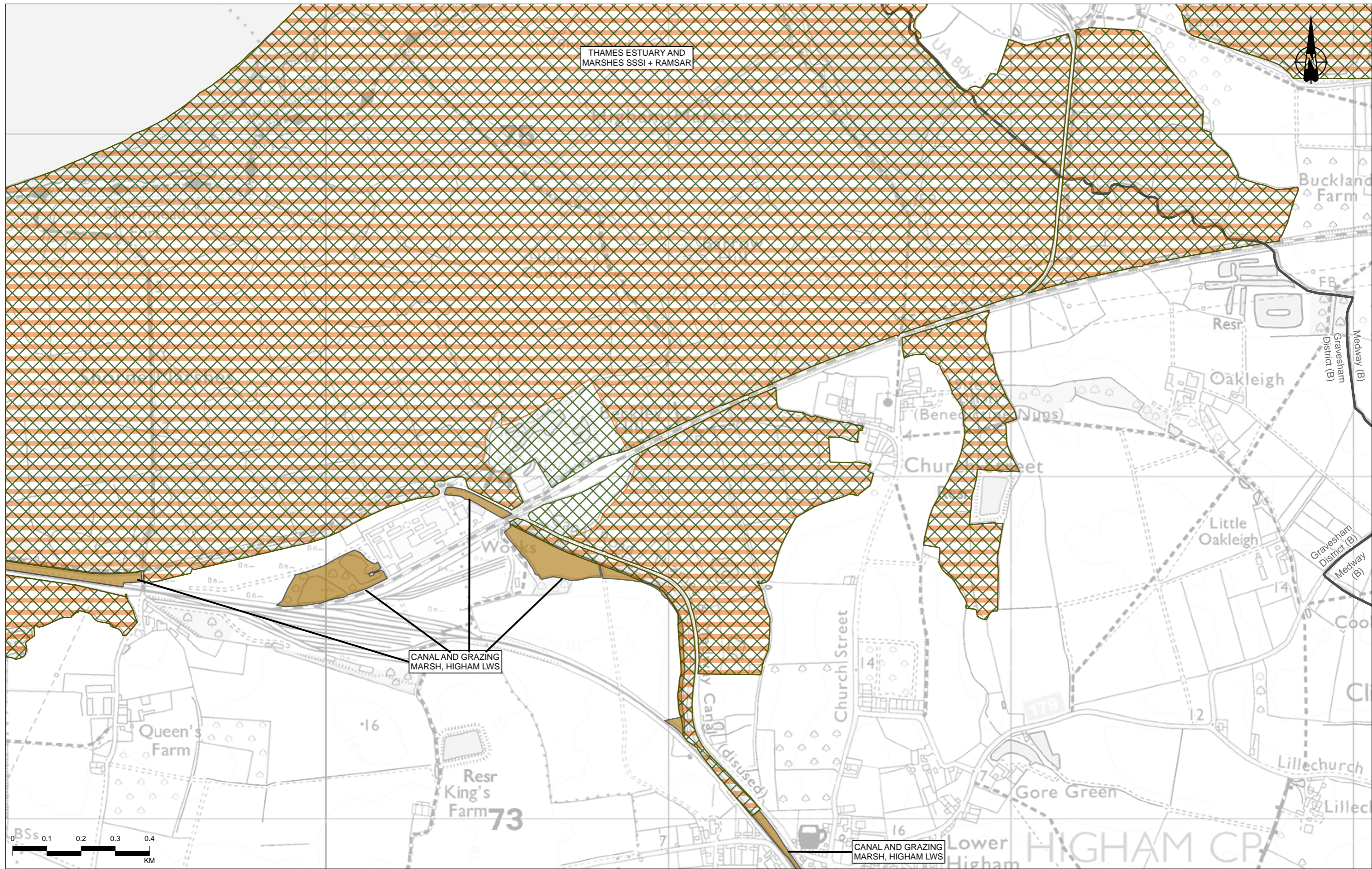

Contains Ordnance Survey data. © Crown copyright and database rights 2022. Ordnance Survey 100030649.  
Contains public sector information licensed under the Open Government Licence v3.0.

Rev	Status	Rev. Date	Purpose of revision	Drawn	Chkd	Apprv'd
P02	S2	06/10/2022	DCO Application	CD	MS	PM

Legend		Local Nature Reserve (LNR)		Sites of Special Scientific Interest (SSSI)		Human receptor - distance from Order Limits	
—	Route Alignment	■	Local Nature Reserve (LNR)	⊠	Sites of Special Scientific Interest (SSSI)	■	0 - 50m
□	Order Limits	■	Local Wildlife Site (LWS)/ Site of Importance for Nature Conservation (SINC)	⊠	Special Areas of Conservation (SAC)	■	50 - 100m
□	Order Limits Boundary 50m Buffer	■	Ramsar Site (RAMSAR)	⊠		■	100 - 200m
□	Order Limits Boundary 100m Buffer	■		⊠			
▲	Veteran Tree						
—	Roadside Nature Reserve (RNR)						
■	Ancient Woodland (AW)						

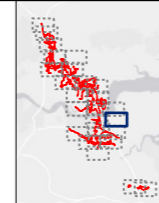

Client  
**national highways**

Project  
**LOWER THAMES CROSSING**

Status	DCO APPLICATION	Original Size	A3	Revision	P02
Application Document Number	TR010032/APP/6.2	Scale	1:10,000		
Drawing Title	Figure 5.1 - Construction Dust Study Area				
	Page 7 of 25				
Drawing Number	HE540039-CJV-EBD-SZP_EGNE00000000-DR-LE-50005				



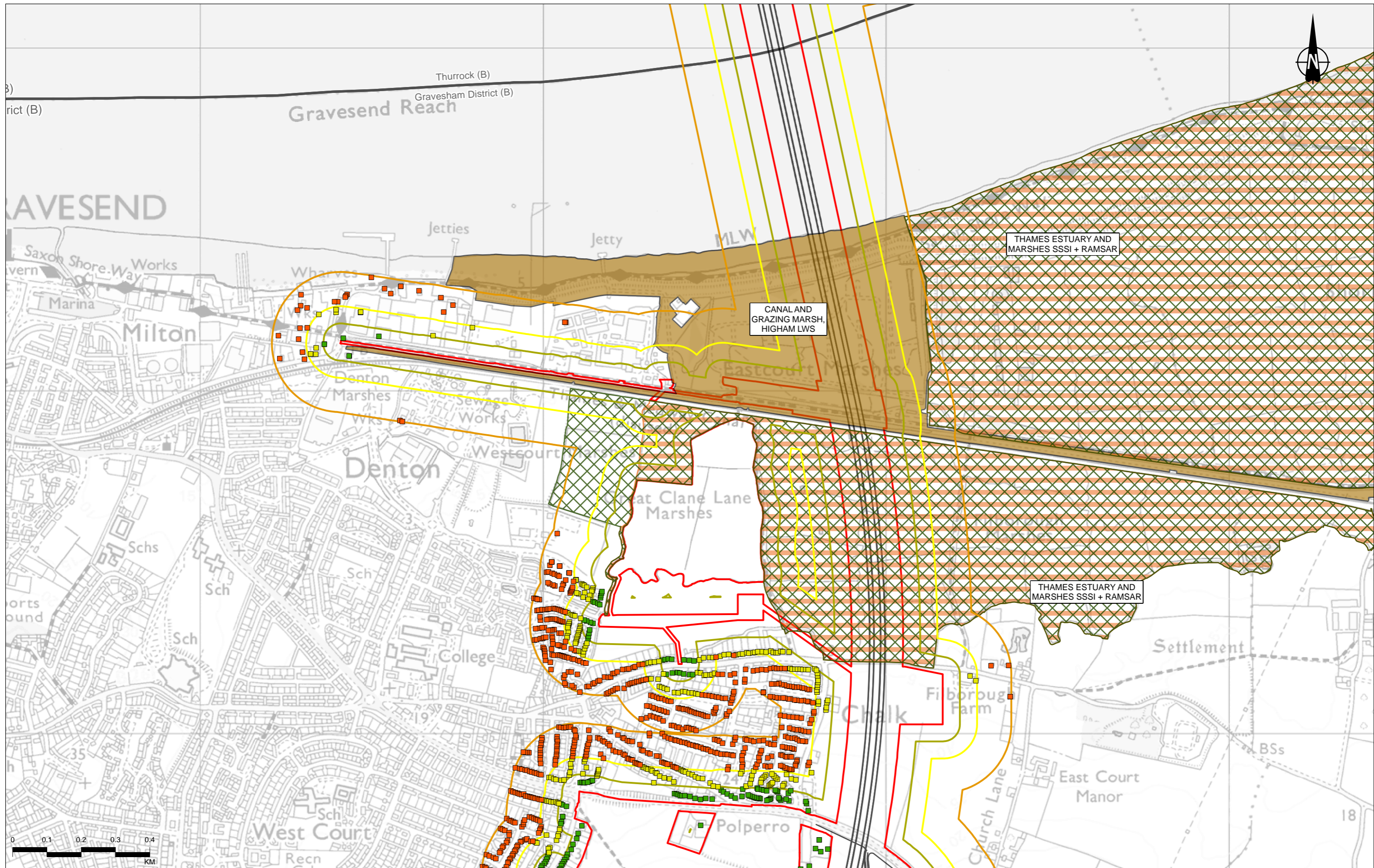

Contains Ordnance Survey data. © Crown copyright and database rights 2022. Ordnance Survey 100030649.  
Contains public sector information licensed under the Open Government Licence v3.0.

Rev	Status	Rev. Date	Purpose of revision	Drawn	Chkd	Apprvd
P02	S2	06/10/2022	DCO Application	CD	MS	PM

Legend		Human receptor - distance from Order Limits	
Route Alignment	Order Limits Boundary 200m Buffer	0 - 50m	Sites of Special Scientific Interest (SSSI)
Order Limits	Order Limits Boundary 50m Buffer	50 - 100m	Special Areas of Conservation (SAC)
Order Limits Boundary 100m Buffer	Veteran Tree	100 - 200m	Local Nature Reserve (LNR)
Roadside Nature Reserve (RNR)	Local Wildlife Site (LWS)/ Site of Importance for Nature Conservation (SINC)		Ramsar Site (RAMSAR)
Ancient Woodland (AW)			

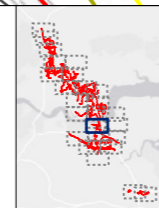

Client  
**national highways**

Project  
**LOWER THAMES CROSSING**

Status	DCO APPLICATION	Original Size	A3	Revision	P02
Application Document Number	TR010032/APP/6.2	Scale	1:10,000		
Drawing Title	Figure 5.1 - Construction Dust Study Area Page 8 of 25				
Drawing Number	HE540039-CJV-EBD-SZP_EGNE00000000-DR-LE-50005				

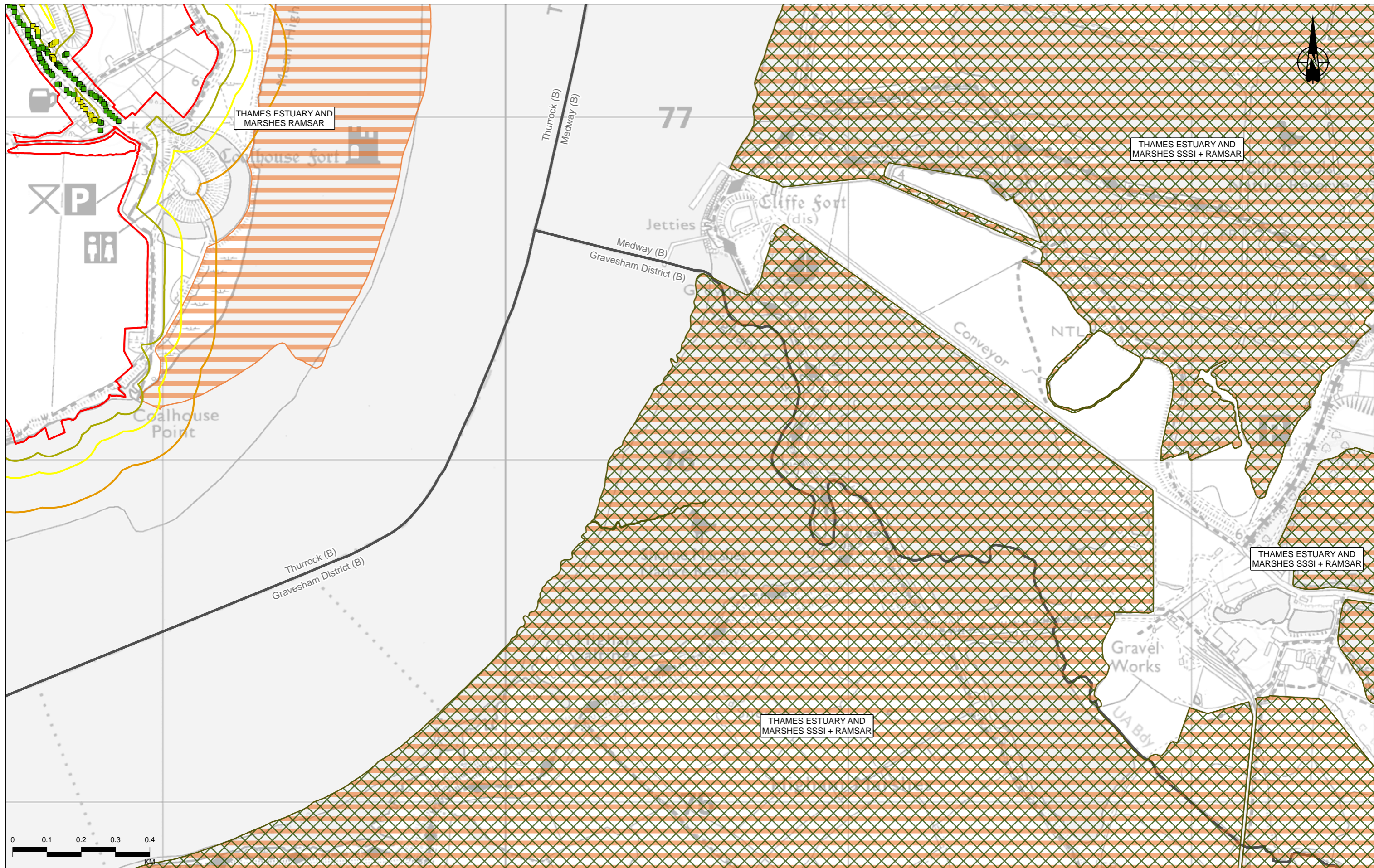

Contains Ordnance Survey data. © Crown copyright and database rights 2022. Ordnance Survey 100030643.  
Contains public sector information licensed under the Open Government Licence v3.0.

P02	S2	06/10/2022	DCO Application	CD	MS	PM
Rev	Status	Rev. Date	Purpose of revision	Drawn	Chkd	Apprv'd

Legend	
— Route Alignment	Order Limits Boundary 200m Buffer
Order Limits	Veteran Tree
Order Limits Boundary 50m Buffer	Roadside Nature Reserve (RNR)
Order Limits Boundary 100m Buffer	Ancient Woodland (AW)
Local Nature Reserve (LNR)	Local Wildlife Site (LWS)/ Site of Importance for Nature Conservation (SINC)
Sites of Special Scientific Interest (SSSI)	Ramsar Site (RAMSAR)
Special Areas of Conservation (SAC)	
Human receptor - distance from Order Limits	
0 - 50m	
50 - 100m	
100 - 200m	

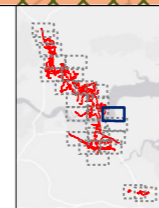

Client: **national highways**

Project: **LOWER THAMES CROSSING**

Status	DCO APPLICATION	Original Size	A3	Revision	P02
Application Document Number	TR010032/APP/6.2	Scale	1:10,000		
Drawing Title	Figure 5.1 - Construction Dust Study Area				
	Page 9 of 25				
Drawing Number	HE540039-CJV-EBD-SZP_EGNE00000000-DR-LE-50005				

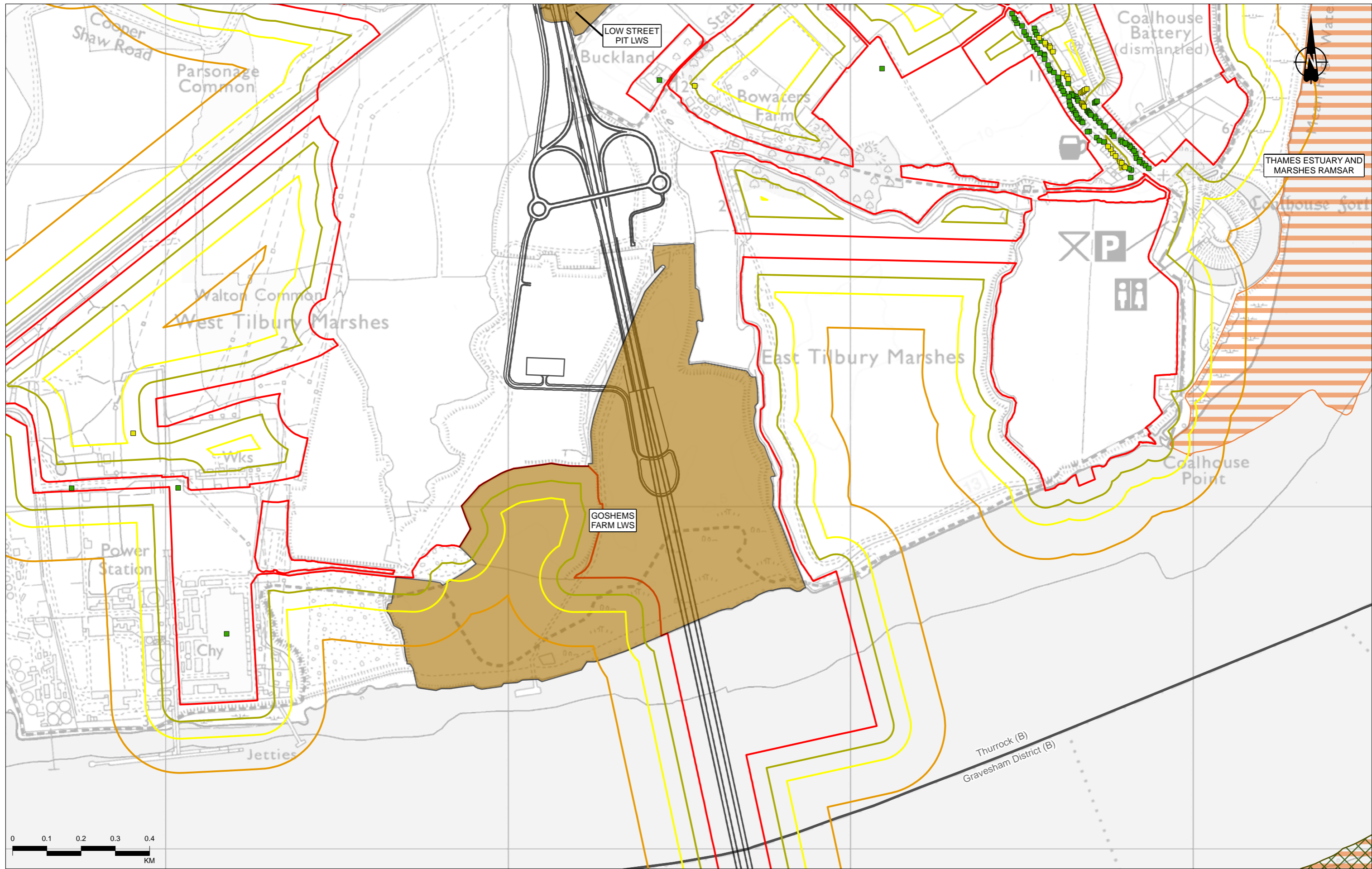

Contains Ordnance Survey data. © Crown copyright and database rights 2022. Ordnance Survey 100030649.  
Contains public sector information licensed under the Open Government Licence v3.0.

Rev	Status	Rev. Date	Purpose of revision	Drawn	Chkd	Apprv'd
P02	S2	06/10/2022	DCO Application	CD	MS	PM

Legend	
Route Alignment	Order Limits Boundary 200m Buffer
Order Limits	Veteran Tree
Order Limits Boundary 50m Buffer	Roadside Nature Reserve (RNR)
Order Limits Boundary 100m Buffer	Ancient Woodland (AW)
Local Nature Reserve (LNR)	Local Wildlife Site (LWS)/ Site of Importance for Nature Conservation (SINC)
Sites of Special Scientific Interest (SSSI)	Ramsar Site (RAMSAR)
Special Areas of Conservation (SAC)	
<b>Human receptor - distance from Order Limits</b>	
0 - 50m	
50 - 100m	
100 - 200m	

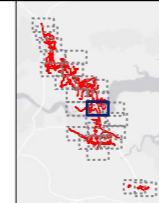

Client  
 national highways  
 Project  
**LOWER THAMES CROSSING**

Status	DCO APPLICATION	Original Size	A3	Revision	P02
Application Document Number	TR010032/APP/6.2	Scale	1:10,000		
Drawing Title	Figure 5.1 - Construction Dust Study Area				
	Page 10 of 25				
Drawing Number	HE540039-CJV-EBD-SZP_EGNE00000000-DR-LE-50005				

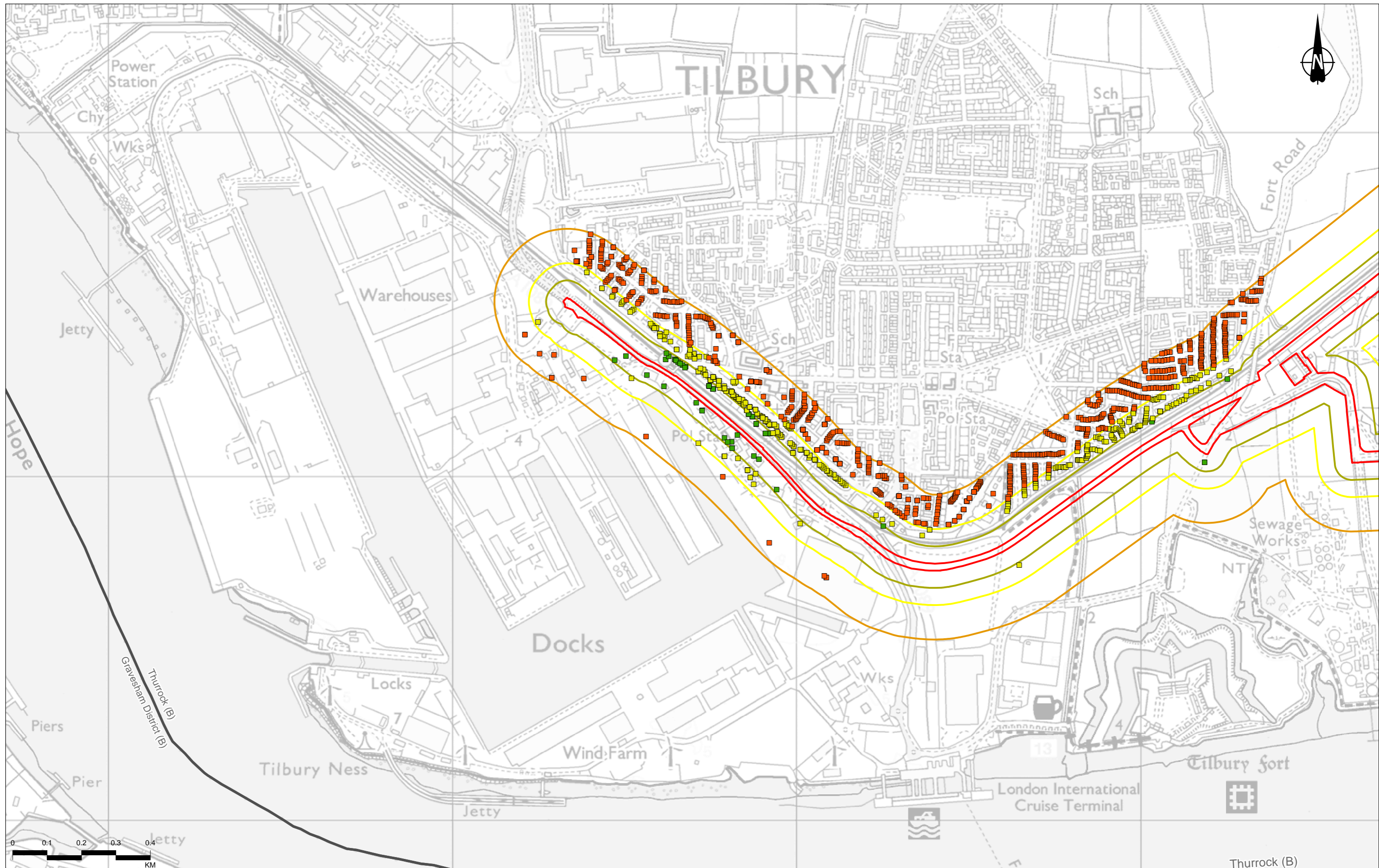

Contains Ordnance Survey data. © Crown copyright and database rights 2022. Ordnance Survey 100030649.  
Contains public sector information licensed under the Open Government Licence v3.0.

P02	S2	06/10/2022	DCO Application	CD	MS	PM
Rev	Status	Rev. Date	Purpose of revision	Drawn	Checked	Approved

Legend	
Route Alignment	Order Limits Boundary 200m Buffer
Order Limits	Veteran Tree
Order Limits Boundary 50m Buffer	Roadside Nature Reserve (RNR)
Order Limits Boundary 100m Buffer	Ancient Woodland (AW)
Local Nature Reserve (LNR)	Sites of Special Scientific Interest (SSSI)
Local Wildlife Site (LWS)/ Site of Importance for Nature Conservation (SINC)	Special Areas of Conservation (SAC)
Ramsar Site (RAMSAR)	Human receptor - distance from Order Limits
	0 - 50m
	50 - 100m
	100 - 200m

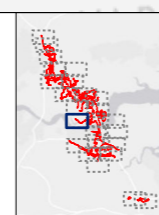

Client: national highways

Project: LOWER THAMES CROSSING

Status	DCO APPLICATION	Original Size	A3	Revision	P02
Application Document Number	TR010032/APP/6.2	Scale	1:10,000		
Drawing Title	Figure 5.1 - Construction Dust Study Area				
	Page 11 of 25				
Drawing Number	HE540039-CJV-EBD-SZP_EGNE00000000-DR-LE-50005				

Z:\Environment\Environmental Statement\05\_Air Quality\HE540039-CJV-EBD-SZP\_EGNE00000000-DR-LE-50005 - 5.1 - Construction Dust Study Area.aprx

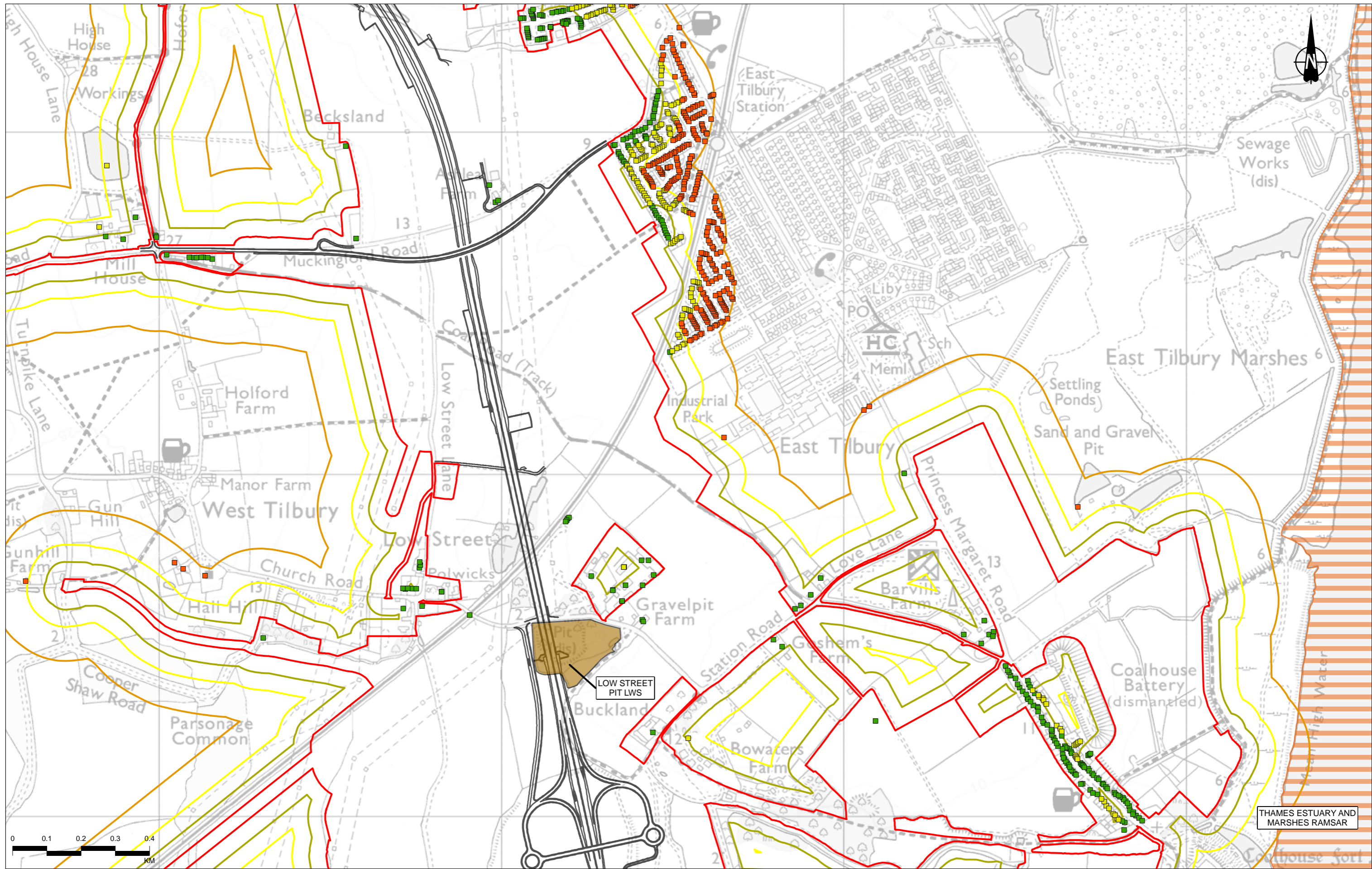

Contains Ordnance Survey data. © Crown copyright and database rights 2022. Ordnance Survey 100030649.  
Contains public sector information licensed under the Open Government Licence v3.0.

P02	S2	06/10/2022	DCO Application	CD	MS	PM
Rev	Status	Rev. Date	Purpose of revision	Drawn	Checked	Approved

Legend	
	Route Alignment
	Order Limits
	Order Limits Boundary 50m Buffer
	Order Limits Boundary 100m Buffer
	Order Limits Boundary 200m Buffer
	Veteran Tree
	Roadside Nature Reserve (RNR)
	Ancient Woodland (AW)
	Local Nature Reserve (LNR)
	Local Wildlife Site (LWS)/ Site of Importance for Nature Conservation (SINC)
	Ramsar Site (RAMSAR)
	Sites of Special Scientific Interest (SSSI)
	Special Areas of Conservation (SAC)
<b>Human receptor - distance from Order Limits</b>	
	0 - 50m
	50 - 100m
	100 - 200m

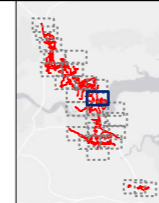

Client  
**national highways**

Project  
**LOWER THAMES CROSSING**

Status	DCO APPLICATION	Original Size	A3	Revision	P02
Application Document Number	TR010032/APP/6.2	Scale	1:10,000		
Drawing Title	Figure 5.1 - Construction Dust Study Area				
	Page 12 of 25				
Drawing Number	HE540039-CJV-EBD-SZP_EGNE00000000-DR-LE-50005				

Z:\Environment\Environmental Statements\05\_Air Quality\HE540039-CJV-EBD-SZP\_EGNE00000000-DR-LE-50005 - 5.1 - Construction Dust Study Area.aprx



Contains Ordnance Survey data. © Crown copyright and database rights 2022. Ordnance Survey 100030649.  
Contains public sector information licensed under the Open Government Licence v3.0.

Rev	Status	Rev. Date	Purpose of revision	Drawn	Chkd	Apprvd
P02	S2	06/10/2022	DCO Application	CD	MS	PM

Legend	
	Route Alignment
	Order Limits
	Order Limits Boundary 50m Buffer
	Order Limits Boundary 100m Buffer
	Order Limits Boundary 200m Buffer
	Veteran Tree
	Roadside Nature Reserve (RNR)
	Ancient Woodland (AW)
	Local Nature Reserve (LNR)
	Local Wildlife Site (LWS)/ Site of Importance for Nature Conservation (SINC)
	Ramsar Site (RAMSAR)
	Sites of Special Scientific Interest (SSSI)
	Special Areas of Conservation (SAC)
Human receptor - distance from Order Limits	
	0 - 50m
	50 - 100m
	100 - 200m

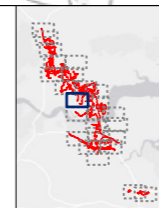

Client  
**national highways**

Project  
**LOWER THAMES CROSSING**

Status	DCO APPLICATION	Original Size	A3	Revision	P02
Application Document Number	TR010032/APP/6.2	Scale	1:10,000		
Drawing Title	Figure 5.1 - Construction Dust Study Area				
	Page 13 of 25				
Drawing Number	HE540039-CJV-EBD-SZP_EGNE00000000-DR-LE-50005				

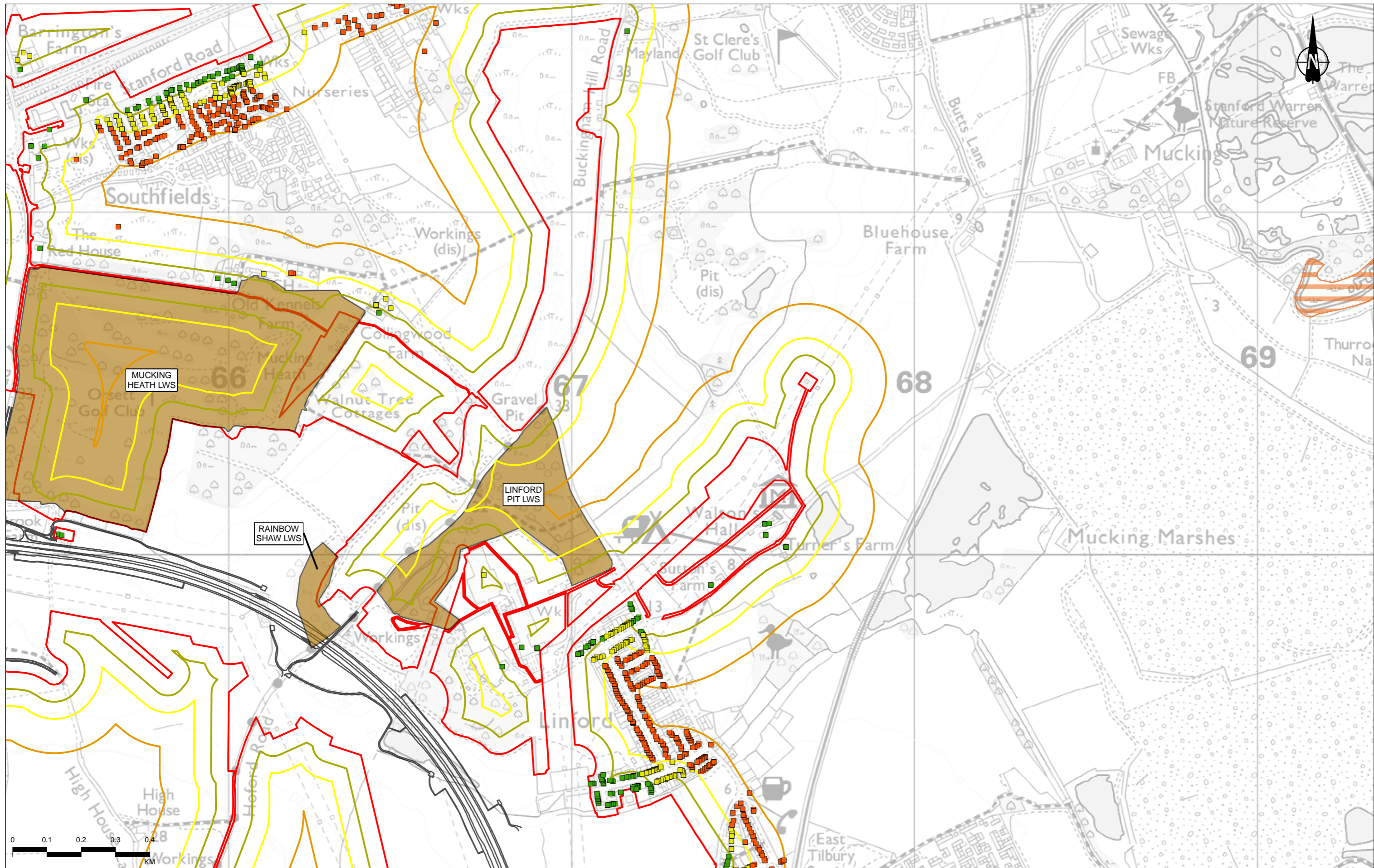

Contains Ordnance Survey data. © Crown copyright and database rights 2022. Ordnance Survey 100030649.  
Contains public sector information licensed under the Open Government Licence v3.0.

P02	S2	06/10/2022	DCO Application	CD	MS	PM
Rev	Status	Rev. Date	Purpose of revision	Drawn	Chkd	Apprv'd

**Legend**

- Route Alignment
- Order Limits
- Order Limits Boundary 50m Buffer
- Order Limits Boundary 100m Buffer
- Order Limits Boundary 200m Buffer
- Veteran Tree
- Roadside Nature Reserve (RNR)
- Ancient Woodland (AW)
- Local Nature Reserve (LNR)
- Local Wildlife Site (LWS)/ Site of Importance for Nature Conservation (SINC)
- Ramsar Site (RAMSAR)
- Sites of Special Scientific Interest (SSSI)
- Special Areas of Conservation (SAC)

**Human receptor - distance from Order Limits**

- 0 - 50m
- 50 - 100m
- 100 - 200m

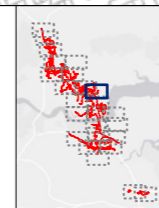

Client  
**national highways**

Project  
**LOWER THAMES CROSSING**

Status	DCO APPLICATION	Original Size	A3	Revision	P02
Application Document Number	TR010032/APP/6.2	Scale	1:10,000		
Drawing Title	Figure 5.1 - Construction Dust Study Area				
	Page 14 of 25				
Drawing Number	HE540039-CJV-EBD-SZP_EGNE00000000-DR-LE-50005				

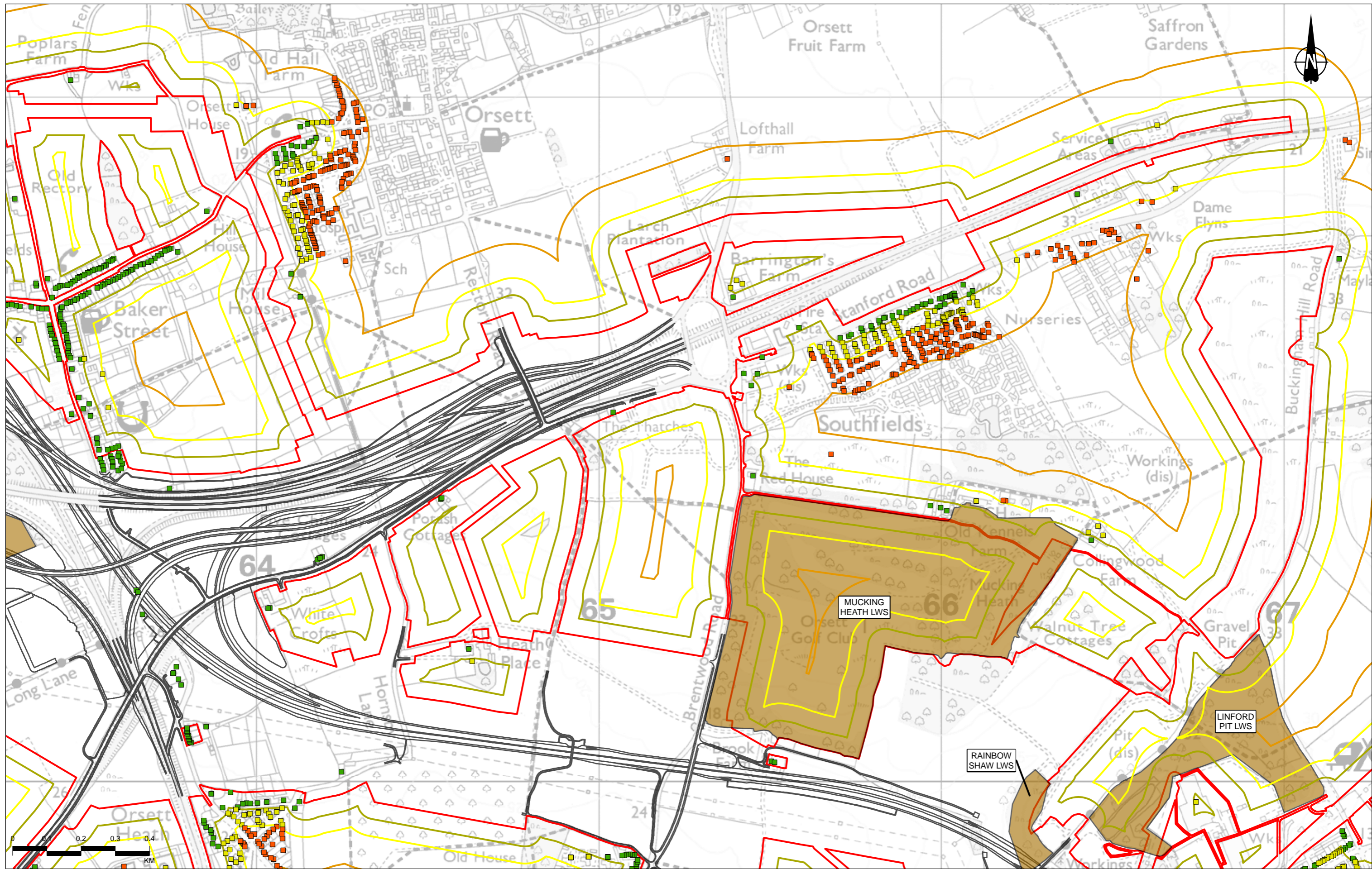

Contains Ordnance Survey data. © Crown copyright and database rights 2022. Ordnance Survey 100030649.  
Contains public sector information licensed under the Open Government Licence v3.0.

Rev	Status	Rev. Date	Purpose of revision	Drawn	Chkd	Apprvd
P02	S2	06/10/2022	DCO Application	CD	MS	PM

**Legend**

Route Alignment	Order Limits Boundary 200m Buffer	Local Nature Reserve (LNR)	Sites of Special Scientific Interest (SSSI)
Order Limits	Veteran Tree	Local Wildlife Site (LWS)/ Site of Importance for Nature Conservation (SINC)	Special Areas of Conservation (SAC)
Order Limits Boundary 50m Buffer	Roadside Nature Reserve (RNR)	Ramsar Site (RAMSAR)	
Order Limits Boundary 100m Buffer	Ancient Woodland (AW)		

**Human receptor - distance from Order Limits**

- 0 - 50m
- 50 - 100m
- 100 - 200m

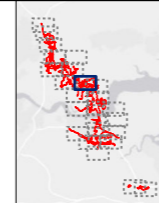

Client: national highways

Project: LOWER THAMES CROSSING

Status	DCO APPLICATION	Original Size	A3	Revision	P02
Application Document Number	TR010032/APP/6.2	Scale	1:10,000		
Drawing Title	Figure 5.1 - Construction Dust Study Area				
	Page 15 of 25				
Drawing Number	HE540039-CJV-EBD-SZP_EGNE00000000-DR-LE-50005				



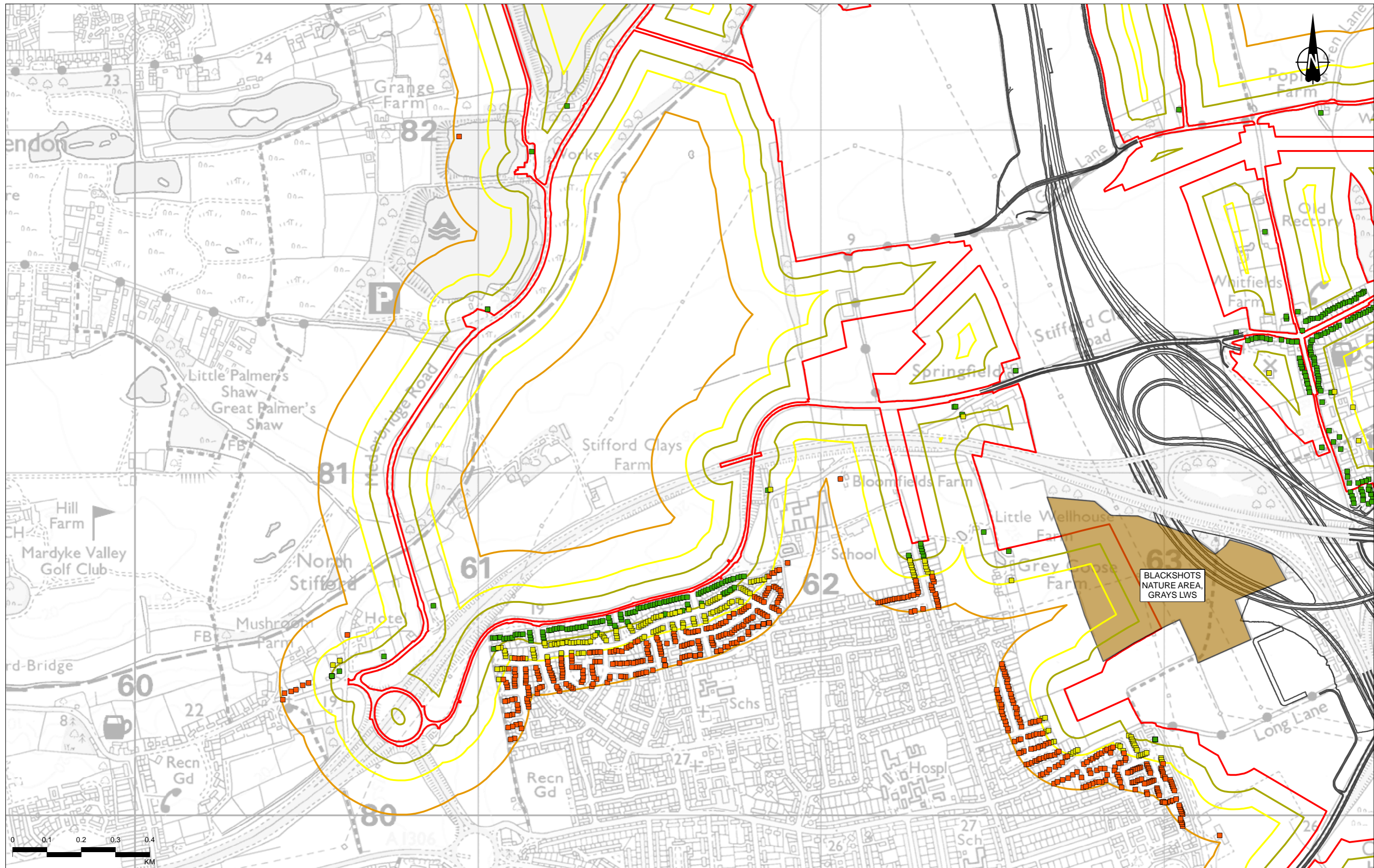

Contains Ordnance Survey data. © Crown copyright and database rights 2022. Ordnance Survey 100030649.  
Contains public sector information licensed under the Open Government Licence v3.0.

P02	S2	06/10/2022	DCO Application	CD	MS	PM
Rev	Status	Rev. Date	Purpose of revision	Drawn	Chkd	Apprv'd

Legend		Human receptor - distance from Order Limits	
Route Alignment	Order Limits Boundary 200m Buffer	Local Nature Reserve (LNR)	0 - 50m
Order Limits	Veteran Tree	Local Wildlife Site (LWS)/ Site of Importance for Nature Conservation (SINC)	50 - 100m
Order Limits Boundary 50m Buffer	Roadside Nature Reserve (RNR)	Sites of Special Scientific Interest (SSSI)	100 - 200m
Order Limits Boundary 100m Buffer	Ancient Woodland (AW)	Special Areas of Conservation (SAC)	
		Ramsar Site (RAMSAR)	

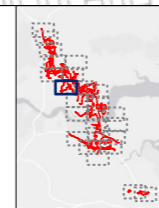

Client  
**national highways**

Project  
**LOWER THAMES CROSSING**

Status	DCO APPLICATION	Original Size	A3	Revision	P02
Application Document Number	TR010032/APP/6.2	Scale	1:10,000		
Drawing Title	Figure 5.1 - Construction Dust Study Area Page 16 of 25				
Drawing Number	HE540039-CJV-EBD-SZP_EGNE00000000-DR-LE-50005				

Z:\Environment\Environmental Statements\05\_Air Quality\HE540039-CJV-EBD-SZP\_EGNE00000000-DR-LE-50005 - 5.1 - Construction Dust Study Area.aprx

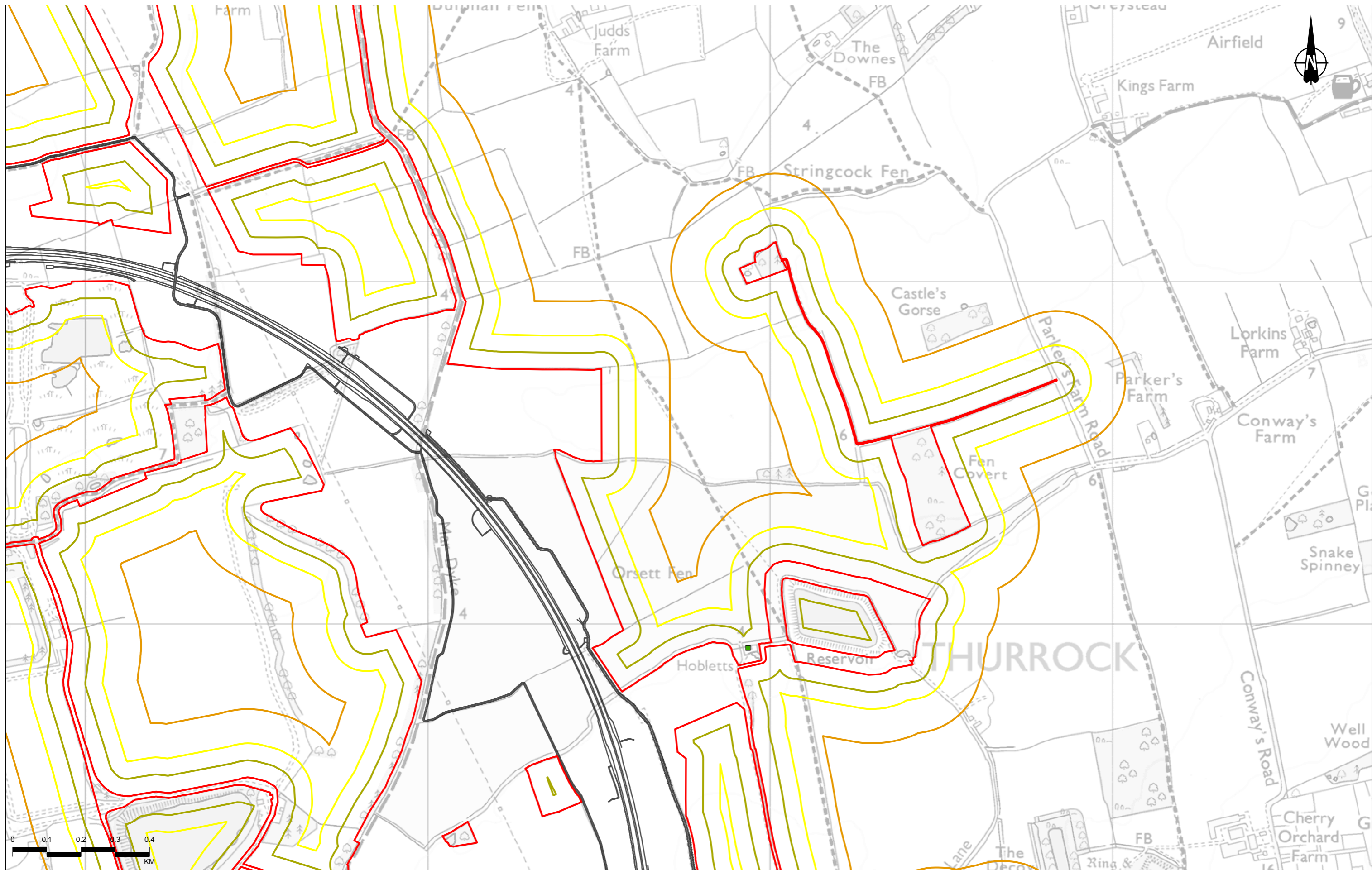

Contains Ordnance Survey data. © Crown copyright and database rights 2022. Ordnance Survey 100030649.  
Contains public sector information licensed under the Open Government Licence v3.0.

Rev	Status	Rev. Date	Purpose of revision	Drawn	Chkd	Apprv'd
P02	S2	06/10/2022	DCO Application	CD	MS	PM

Legend	
	Route Alignment
	Order Limits
	Order Limits Boundary 50m Buffer
	Order Limits Boundary 100m Buffer
	Order Limits Boundary 200m Buffer
	Veteran Tree
	Roadside Nature Reserve (RNR)
	Ancient Woodland (AW)
	Local Nature Reserve (LNR)
	Local Wildlife Site (LWS)/ Site of Importance for Nature Conservation (SINC)
	Ramsar Site (RAMSAR)
	Sites of Special Scientific Interest (SSSI)
	Special Areas of Conservation (SAC)
<b>Human receptor - distance from Order Limits</b>	
	0 - 50m
	50 - 100m
	100 - 200m

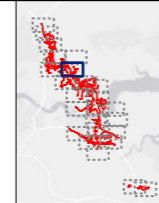

Client  
**national highways**

Project  
**LOWER THAMES CROSSING**

Status	DCO APPLICATION	Original Size	A3	Revision	P02
Application Document Number	TR010032/APP/6.2	Scale	1:10,000		
Drawing Title	Figure 5.1 - Construction Dust Study Area				
	Page 17 of 25				
Drawing Number	HE540039-CJV-EBD-SZP_EGNE00000000-DR-LE-50005				

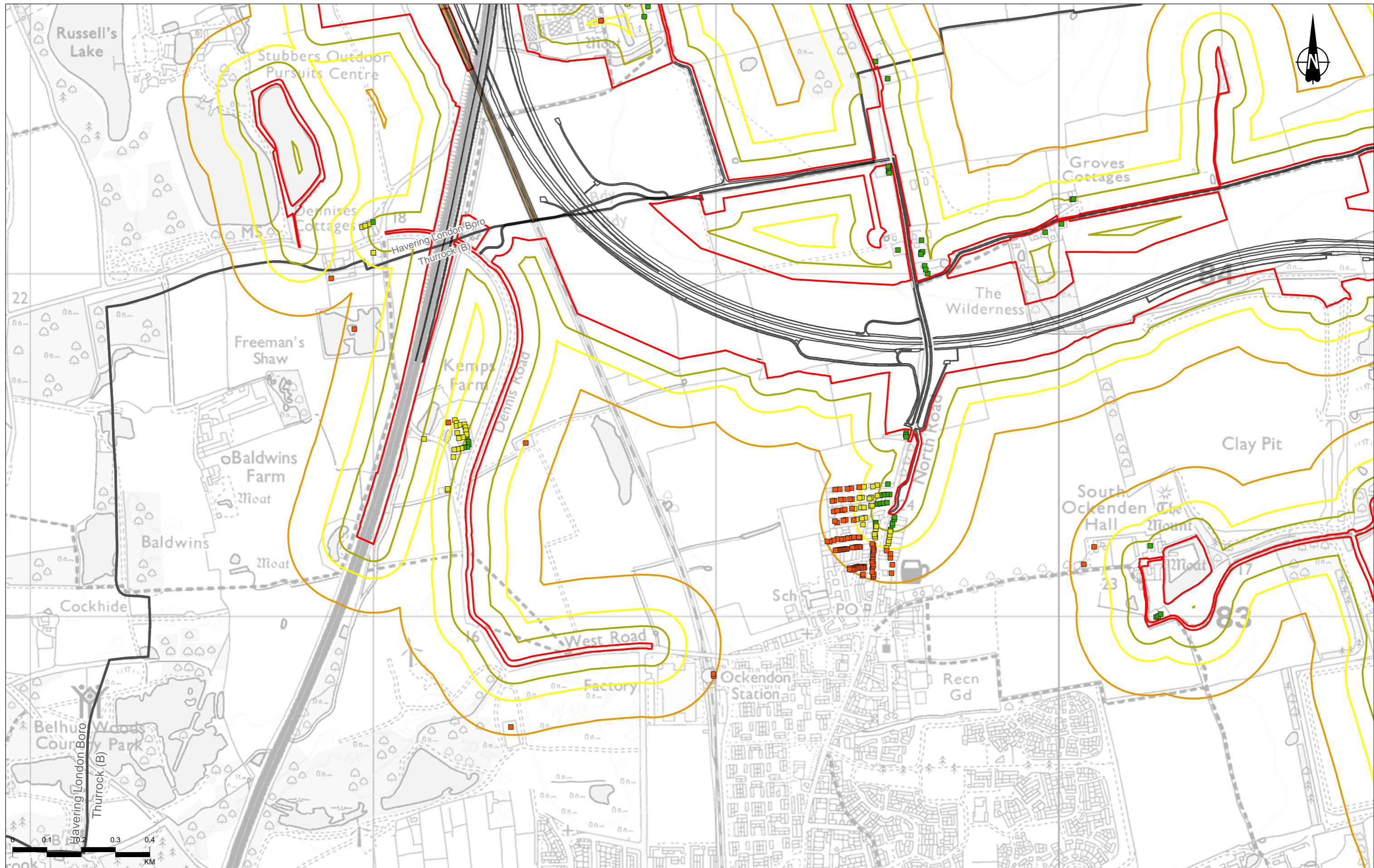

Contains Ordnance Survey data. © Crown copyright and database rights 2022. Ordnance Survey 100030649.  
Contains public sector information licensed under the Open Government Licence v3.0.

P02	S2	06/10/2022	DCO Application	CD	MS	PM
Rev	Status	Rev. Date	Purpose of revision	Drawn	Checked	Approved

**Legend**

- Route Alignment
- Order Limits Boundary 200m Buffer
- Order Limits
- Order Limits Boundary 50m Buffer
- Order Limits Boundary 100m Buffer
- Local Nature Reserve (LNR)
- Local Wildlife Site (LWS)/ Site of Importance for Nature Conservation (SINC)
- Ramsar Site (RAMSAR)
- Veteran Tree
- Roadside Nature Reserve (RNR)
- Ancient Woodland (AW)
- Sites of Special Scientific Interest (SSSI)
- Special Areas of Conservation (SAC)

**Human receptor - distance from Order Limits**

- 0 - 50m
- 50 - 100m
- 100 - 200m

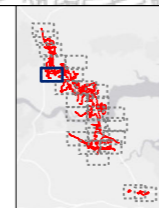

Client  
**national highways**

Project  
**LOWER THAMES CROSSING**

Status	DCO APPLICATION	Original Size	A3	Revision	P02
Application Document Number	TR010032/APP/6.2	Scale	1:10,000		
Drawing Title	Figure 5.1 - Construction Dust Study Area Page 18 of 25				
Drawing Number	HE540039-CJV-EBD-SZP_EGNE00000000-DR-LE-50005				



Contains Ordnance Survey data. © Crown copyright and database rights 2022. Ordnance Survey 100030649.  
Contains public sector information licensed under the Open Government Licence v3.0.

Rev	Status	Rev. Date	Purpose of revision	Drawn	Chkd	Apprv'd
P02	S2	06/10/2022	DCO Application	CD	MS	PM

**Legend**

- Route Alignment
- Order Limits
- Order Limits Boundary 50m Buffer
- Order Limits Boundary 100m Buffer
- Order Limits Boundary 200m Buffer
- Veteran Tree
- Roadside Nature Reserve (RNR)
- Ancient Woodland (AW)
- Local Nature Reserve (LNR)
- Local Wildlife Site (LWS)/ Site of Importance for Nature Conservation (SINC)
- Ramsar Site (RAMSAR)
- Sites of Special Scientific Interest (SSSI)
- Special Areas of Conservation (SAC)

**Human receptor - distance from Order Limits**

- 0 - 50m
- 50 - 100m
- 100 - 200m

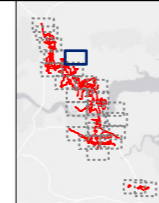

Client  
**national highways**

Project  
**LOWER THAMES CROSSING**

Status	DCO APPLICATION	Original Size	A3	Revision	P02
Application Document Number	TR010032/APP/6.2	Scale	1:10,000		
Drawing Title	Figure 5.1 - Construction Dust Study Area				
	Page 19 of 25				
Drawing Number	HE540039-CJV-EBD-SZP_EGNE00000000-DR-LE-50005				

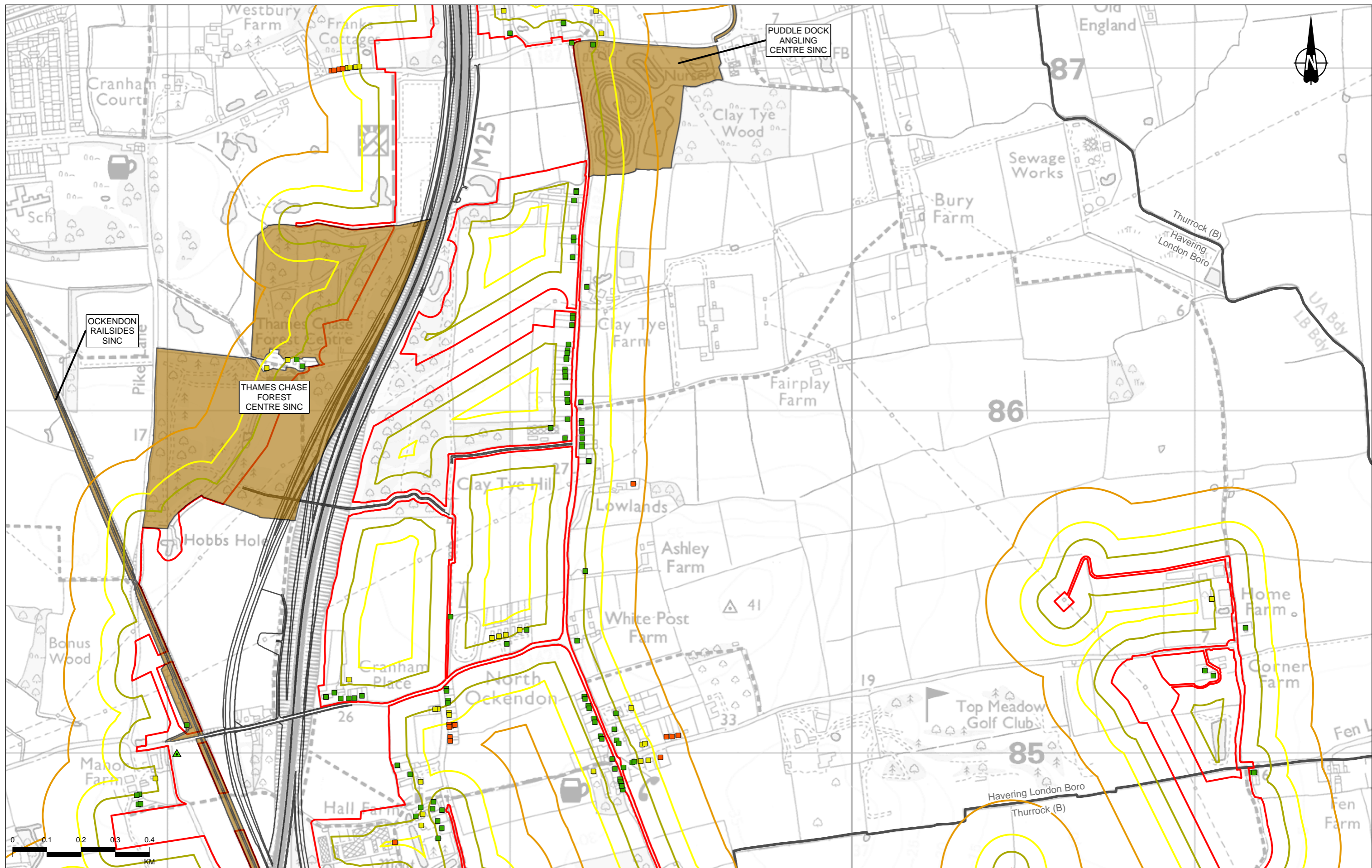

Contains Ordnance Survey data. © Crown copyright and database rights 2022. Ordnance Survey 100030649.  
Contains public sector information licensed under the Open Government Licence v3.0.

P02	S2	06/10/2022	DCO Application	CD	MS	PM
Rev	Status	Rev. Date	Purpose of revision	Drawn	Chkd	Apprvd

**Legend**

- Route Alignment
- Order Limits Boundary 200m Buffer
- Order Limits
- Order Limits Boundary 50m Buffer
- Order Limits Boundary 100m Buffer
- Local Nature Reserve (LNR)
- Local Wildlife Site (LWS)/ Site of Importance for Nature Conservation (SINC)
- Ramsar Site (RAMSAR)
- Veteran Tree
- Roadside Nature Reserve (RNR)
- Ancient Woodland (AW)
- Sites of Special Scientific Interest (SSSI)
- Special Areas of Conservation (SAC)

**Human receptor - distance from Order Limits**

- 0 - 50m
- 50 - 100m
- 100 - 200m

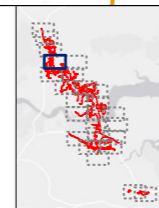

Client  
**national highways**

Project  
**LOWER THAMES CROSSING**

Status	DCO APPLICATION	Original Size	A3	Revision	P02
Application Document Number	TR010032/APP/6.2	Scale	1:10,000		
Drawing Title	Figure 5.1 - Construction Dust Study Area				
	Page 20 of 25				
Drawing Number	HE540039-CJV-EBD-SZP_EGNE00000000-DR-LE-50005				

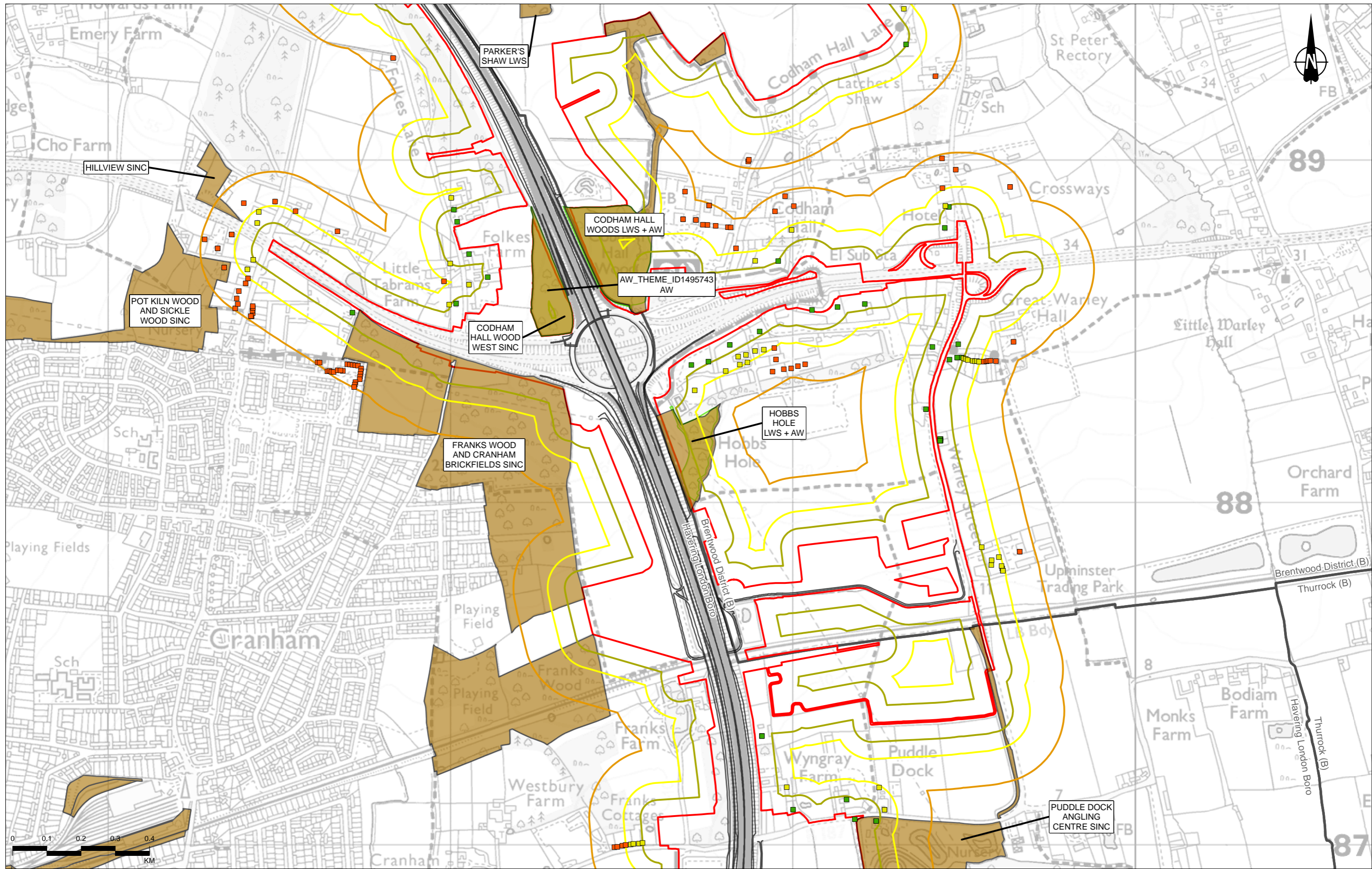

Contains Ordnance Survey data. © Crown copyright and database rights 2022. Ordnance Survey 100030649.  
Contains public sector information licensed under the Open Government Licence v3.0.

Rev	Status	Rev. Date	Purpose of revision	Drawn	Chkd	Apprvd
P02	S2	06/10/2022	DCO Application	CD	MS	PM

Legend		Human receptor - distance from Order Limits	
	Route Alignment		0 - 50m
	Order Limits		50 - 100m
	Order Limits Boundary 50m Buffer		100 - 200m
	Order Limits Boundary 200m Buffer		Veteran Tree
	Local Nature Reserve (LNR)		Roadside Nature Reserve (RNR)
	Local Wildlife Site (LWS)/ Site of Importance for Nature Conservation (SINC)		Ancient Woodland (AW)
	Ramsar Site (RAMSAR)		Sites of Special Scientific Interest (SSSI)
	Special Areas of Conservation (SAC)		Special Areas of Conservation (SAC)

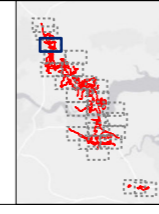

Client: national highways

Project: LOWER THAMES CROSSING

Status	DCO APPLICATION	Original Size	A3	Revision	P02
Application Document Number	TR010032/APP/6.2	Scale	1:10,000		
Drawing Title	Figure 5.1 - Construction Dust Study Area				
	Page 21 of 25				
Drawing Number	HE540039-CJV-EBD-SZP_EGNE00000000-DR-LE-50005				

Z:\Environment\Environmental Statement\05\_Air Quality\HE540039-CJV-EBD-SZP\_EGNE00000000-DR-LE-50005 - 5.1 - Construction Dust Study Area.aprx

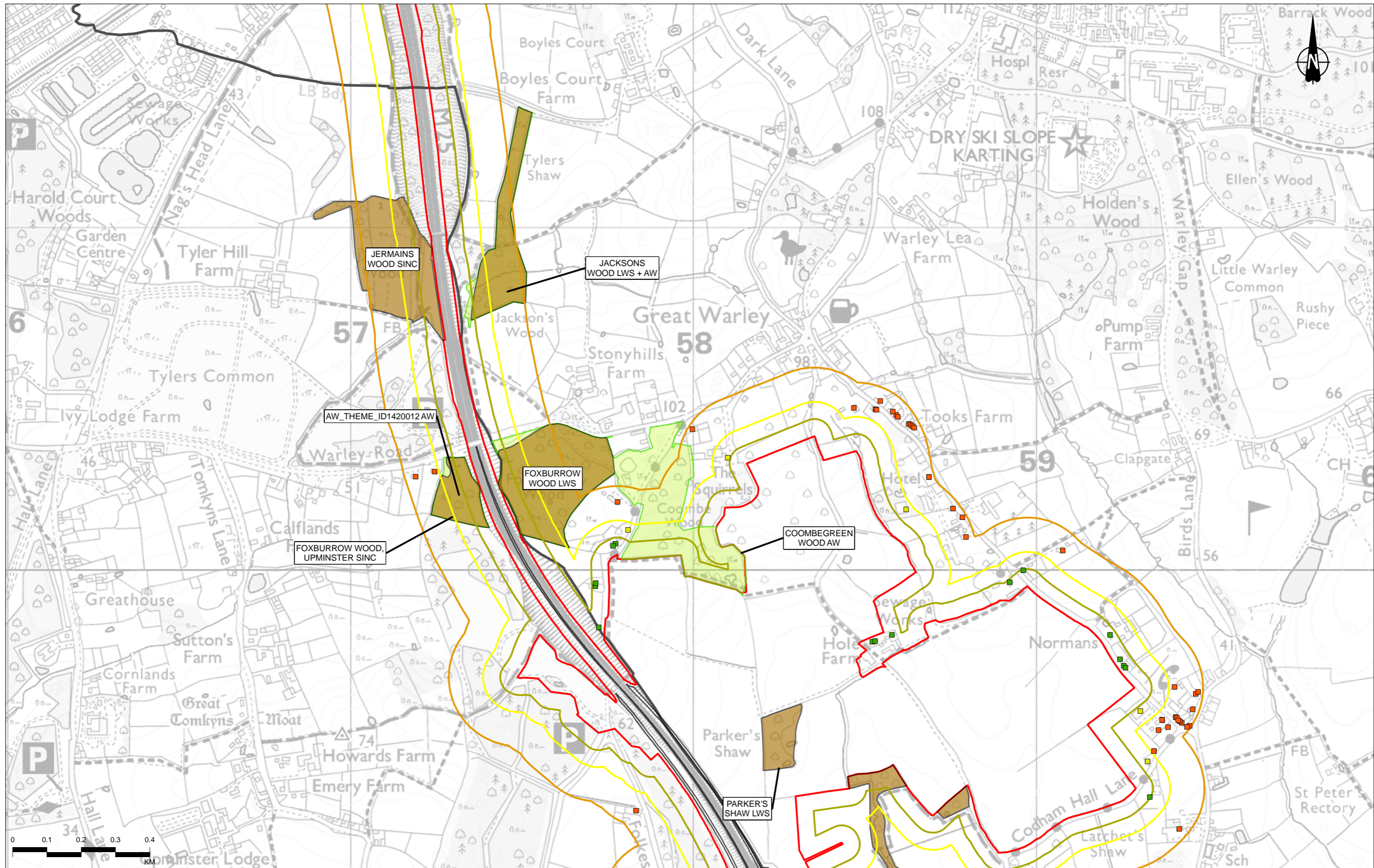

Contains Ordnance Survey data. © Crown copyright and database rights 2022. Ordnance Survey 100030649.  
Contains public sector information licensed under the Open Government Licence v3.0.

P02	S2	06/10/2022	DCO Application	CD	MS	PM
Rev	Status	Rev. Date	Purpose of revision	Drawn	Chkd	Apprvd

<b>Legend</b> — Route Alignment [Red Outline] Order Limits [Yellow Outline] Order Limits Boundary 50m Buffer [Orange Outline] Order Limits Boundary 100m Buffer [Orange Outline] Order Limits Boundary 200m Buffer [Green Triangle] Veteran Tree [Green Line] Roadside Nature Reserve (RNR) [Green Box] Ancient Woodland (AW)	[Pink Box] Local Nature Reserve (LNR) [Brown Box] Local Wildlife Site (LWS)/ Site of Importance for Nature Conservation (SINC) [Orange Box] Ramsar Site (RAMSAR)	[Green X] Sites of Special Scientific Interest (SSSI) [Purple X] Special Areas of Conservation (SAC)	<b>Human receptor - distance from Order Limits</b> [Green Square] 0 - 50m [Yellow Square] 50 - 100m [Orange Square] 100 - 200m
---	--	---	---

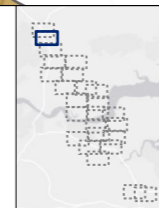

Client: **national highways**

Project: **LOWER THAMES CROSSING**

Status	DCO APPLICATION	Original Size	A3	Revision	P02
Application Document Number	TR010032/APP/6.2	Scale	1:10,000		
Drawing Title	Figure 5.1 - Construction Dust Study Area				
Drawing Number	HE540039-CJV-EBD-SZP_EGNE00000000-DR-LE-50005				

Page 22 of 25

Z:\Environment\Environmental Statement\05\_Air Quality\HE540039-CJV-EAQ-SZP\_EGNE00000000-DR-LE-50005 - 5.1 - Construction Dust Study Area.aprx



Contains Ordnance Survey data. © Crown copyright and database rights 2022. Ordnance Survey 100030649.  
Contains public sector information licensed under the Open Government Licence v3.0.

P02	S2	06/10/2022	DCO Application	CD	MS	PM
Rev	Status	Rev. Date	Purpose of revision	Drawn	Checked	Approved

**Legend**

- Route Alignment
- Order Limits
- Order Limits Boundary 50m Buffer
- Order Limits Boundary 100m Buffer
- Order Limits Boundary 200m Buffer
- Veteran Tree
- Roadside Nature Reserve (RNR)
- Ancient Woodland (AW)
- Local Nature Reserve (LNR)
- Local Wildlife Site (LWS)/ Site of Importance for Nature Conservation (SINC)
- Ramsar Site (RAMSAR)
- Sites of Special Scientific Interest (SSSI)
- Special Areas of Conservation (SAC)

**Human receptor - distance from Order Limits**

- 0 - 50m
- 50 - 100m
- 100 - 200m

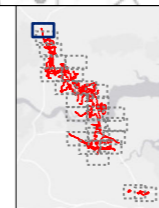

Client: **national highways**

Project: **LOWER THAMES CROSSING**

Status	DCO APPLICATION	Original Size	A3	Revision	P02
Application Document Number	TR010032/APP/6.2	Scale	1:10,000		
Drawing Title	Figure 5.1 - Construction Dust Study Area Page 23 of 25				
Drawing Number	HE540039-CJV-EBD-SZP_EGNE00000000-DR-LE-50005				



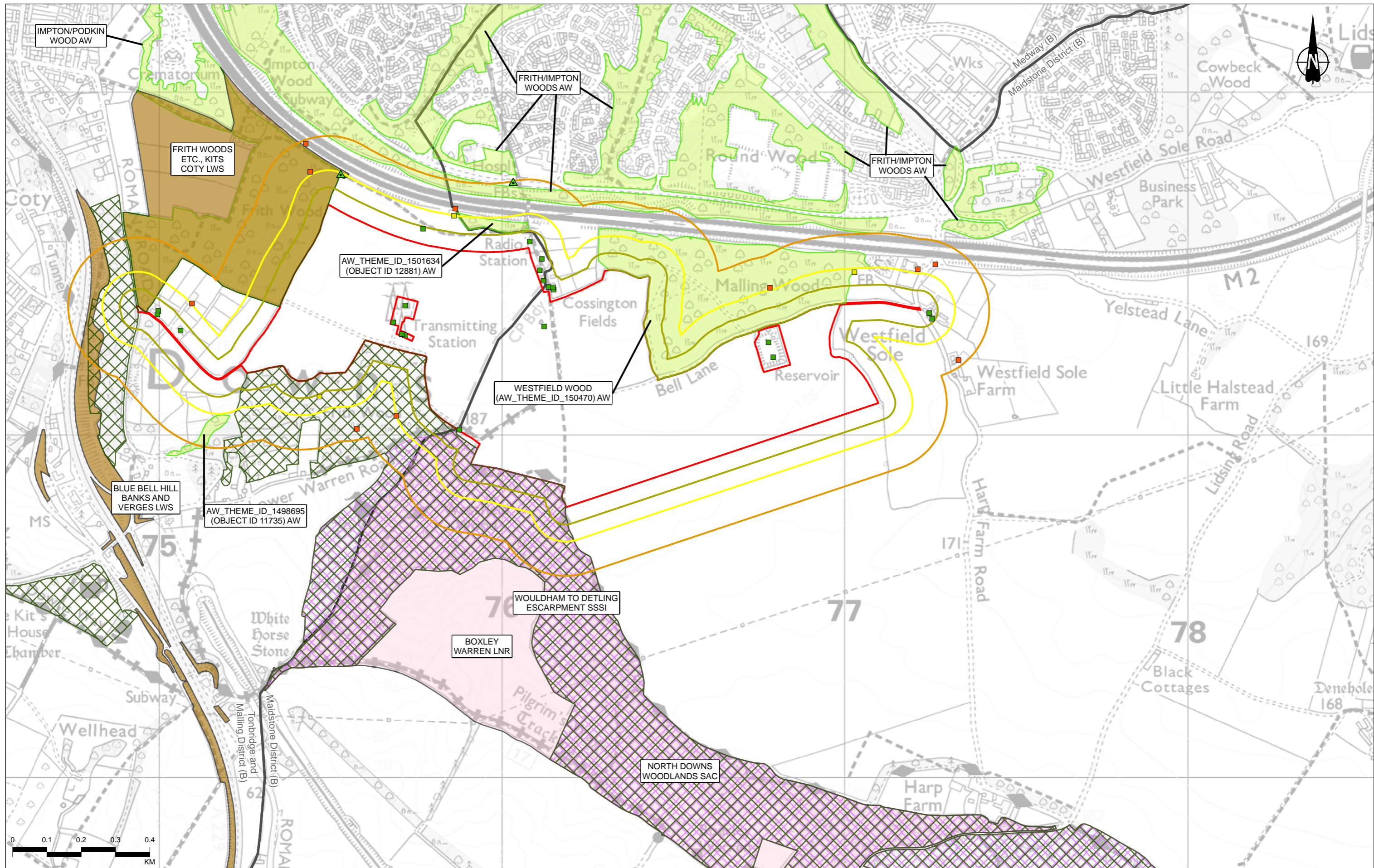

Contains Ordnance Survey data. © Crown copyright and database rights 2022. Ordnance Survey 100030649.  
Contains public sector information licensed under the Open Government Licence v3.0.

Rev	Status	Rev. Date	Purpose of revision	Drawn	Chkd	Apprvd
P02	S2	06/10/2022	DCO Application	CD	MS	PM

Legend	
	Route Alignment
	Order Limits
	Order Limits Boundary 50m Buffer
	Order Limits Boundary 100m Buffer
	Order Limits Boundary 200m Buffer
	Veteran Tree
	Roadside Nature Reserve (RNR)
	Ancient Woodland (AW)
	Local Nature Reserve (LNR)
	Local Wildlife Site (LWS)/ Site of Importance for Nature Conservation (SINC)
	Ramsar Site (RAMSAR)
	Sites of Special Scientific Interest (SSSI)
	Special Areas of Conservation (SAC)
<b>Human receptor - distance from Order Limits</b>	
	0 - 50m
	50 - 100m
	100 - 200m

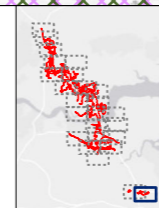

Client  
**national highways**

Project  
**LOWER THAMES CROSSING**

Status	DCO APPLICATION	Original Size	A3	Revision	P02
Application Document Number	TR010032/APP/6.2	Scale	1:10,000		
Drawing Title	Figure 5.1 - Construction Dust Study Area				
	Page 24 of 25				
Drawing Number	HE540039-CJV-EBD-SZP_EGNE00000000-DR-LE-50005				

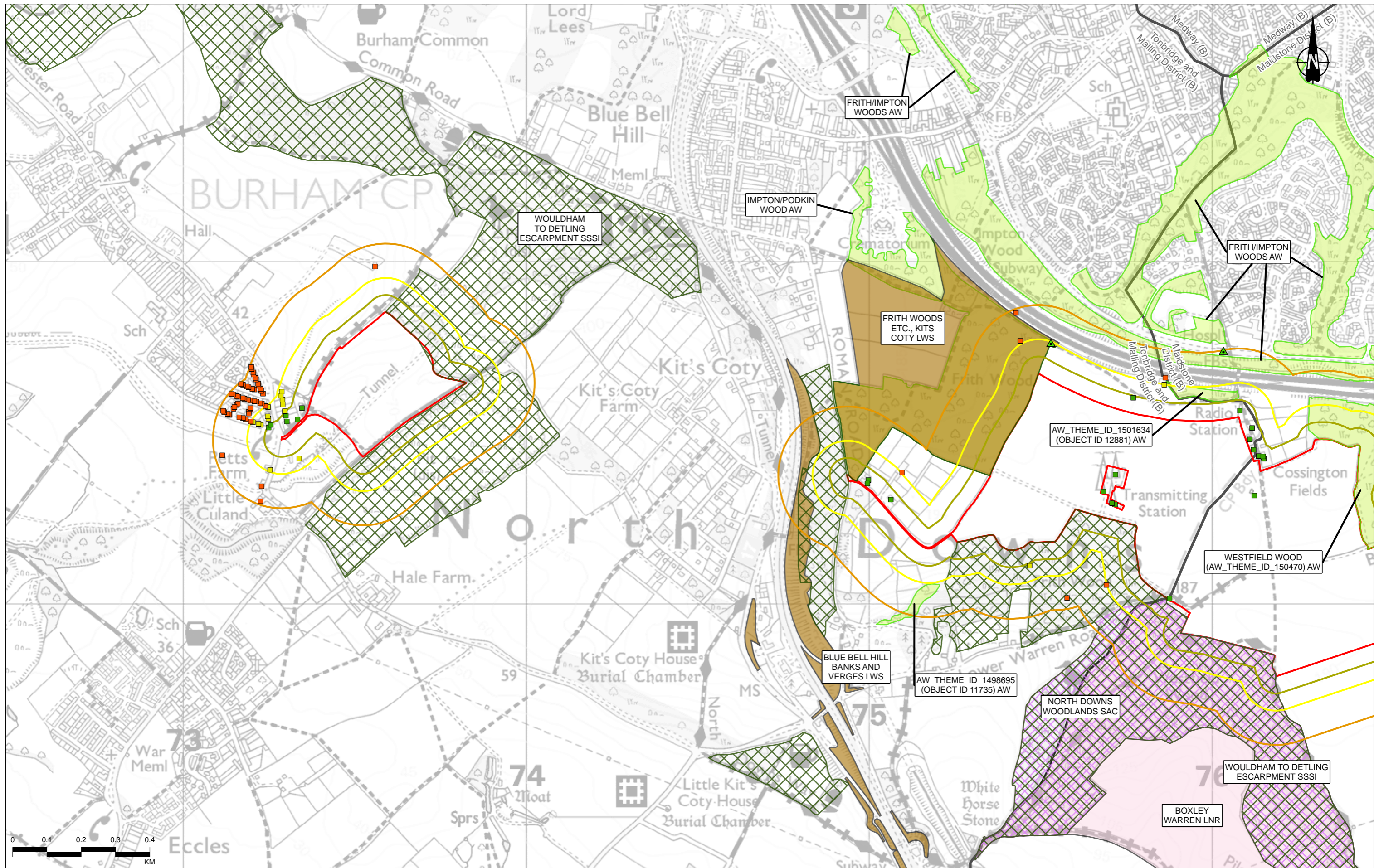

Contains Ordnance Survey data. © Crown copyright and database rights 2022. Ordnance Survey 100030649.  
Contains public sector information licensed under the Open Government Licence v3.0.

P02	S2	06/10/2022	DCO Application	CD	MS	PM
Rev	Status	Rev. Date	Purpose of revision	Drawn	Checked	Approved

**Legend**

- Route Alignment
- Order Limits
- Order Limits Boundary 50m Buffer
- Order Limits Boundary 100m Buffer
- Order Limits Boundary 200m Buffer
- Veteran Tree
- Roadside Nature Reserve (RNR)
- Ancient Woodland (AW)
- Local Nature Reserve (LNR)
- Local Wildlife Site (LWS)/ Site of Importance for Nature Conservation (SINC)
- Ramsar Site (RAMSAR)
- Sites of Special Scientific Interest (SSSI)
- Special Areas of Conservation (SAC)

**Human receptor - distance from Order Limits**

- 0 - 50m
- 50 - 100m
- 100 - 200m

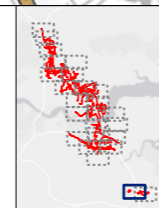

Client: **national highways**

Project: **LOWER THAMES CROSSING**

Status	DCO APPLICATION		Original Size	A3	Revision	P02
Application Document Number	TR010032/APP/6.2		Scale	1:10,000		
Drawing Title	Figure 5.1 - Construction Dust Study Area					
	Page 25 of 25					
Drawing Number	HE540039-CJV-EBD-SZP_EGNE00000000-DR-LE-50005					

If you need help accessing this or any other National Highways information, please call **0300 123 5000** and we will help you.

© Crown copyright 2022.

You may re-use this information (not including logos) free of charge in any format or medium, under the terms of the Open Government Licence. To view this licence:

visit [www.nationalarchives.gov.uk/doc/open-government-licence/](http://www.nationalarchives.gov.uk/doc/open-government-licence/)

write to the **Information Policy Team, The National Archives, Kew, London TW9 4DU**, or email [psi@nationalarchives.gsi.gov.uk](mailto:psi@nationalarchives.gsi.gov.uk).

Mapping (where present): © Crown copyright and database rights 2022 OS 100030649. You are permitted to use this data solely to enable you to respond to, or interact with, the organisation that provided you with the data. You are not permitted to copy, sub-license, distribute or sell any of this data to third parties in any form.

If you have any enquiries about this publication email [info@nationalhighways.co.uk](mailto:info@nationalhighways.co.uk) or call **0300 123 5000\***.

\*Calls to 03 numbers cost no more than a national rate call to an 01 or 02 number and must count towards any inclusive minutes in the same way as 01 and 02 calls. These rules apply to calls from any type of line including mobile, BT, other fixed line or payphone. Calls may be recorded or monitored.

Printed on paper from well-managed forests and other controlled sources when issued directly by National Highways.

Registered office Bridge House, 1 Walnut Tree Close, Guildford GU1 4LZ

National Highways Company Limited registered in England and Wales number 09346363